

SALIDA	JUNTA DE ANDALUCÍA
	Consejería de Educación y Deporte
	41004745 - Concepción de Estevalera
	JUNTA DE ANDALUCÍA
	2021/41004745/M000000000049
Fecha: 02/03/2021	

CONSEJERÍA DE EDUCACIÓN Y DEPORTE
C.E.I.P. Concepción de Estevalera

PROCEDIMIENTO DE ADMISIÓN DE ALUMNADO PARA EL CURSO 2021/2022 EN LOS CENTROS PÚBLICOS Y PRIVADOS CONCERTADOS QUE IMPARTEN EL SEGUNDO CICLO DE EDUCACIÓN INFANTIL, EDUCACIÓN PRIMARIA, EDUCACIÓN ESPECIAL, EDUCACIÓN SECUNDARIA OBLIGATORIA Y BACHILLERATO.

De conformidad con la normativa vigente y en relación al procedimiento de admisión del alumnado para el curso escolar 2021/2022, se informa lo siguiente:

Alumnado adscrito de este Centro

El alumnado que cursa 6º de Educ. Prima. en este Centro, está adscrito al I.E.S. María Moliner, sito en Avenida Ciudad de Chiva, 1.

En el plazo normativamente establecido, el alumnado admitido que promocione, deberá formalizar la matrícula. De no hacerlo perderá el derecho a la plaza escolar reservada.

Información General

Además de la información expuesta en la página web de la Consejería de Educación y Deporte y en Tablón de anuncios y web del centro. de este centro, en horario de Tablón 9 a 14. Web ininterrumpido., está a disposición del público la siguiente documentación:

- Decreto 21/2020 de 17 de febrero por el que se regulan los criterios y el procedimiento de admisión del alumnado en los centro docentes públicos y privados concertados para cursar las enseñanzas de segundo ciclo de educación infantil, educación primaria, educación especial, educación secundaria obligatoria y bachillerato.
- Orden de 20 de febrero de 2020, por el que se desarrolla el procedimiento de admisión del alumnado, en los centros docentes públicos y privados concertados para cursar las enseñanzas de segundo ciclo de educación infantil, educación primaria, educación especial, educación secundaria obligatoria y bachillerato.
- Callejero. En caso de discrepancia entre éste y el mapa publicado, se deberá considerar lo que refleje el mapa.

Ref.Doc.: ProAdmAluCen_2011

Cód.Centro: 41004745

Fecha generación: 02/03/2021 09:09:14



VERIFICACIÓN	9jh7Ccd6xntbGikVrUPpNjJLYdAU3n8j	https://www.juntadeandalucia.es/educacion/verificafirma/	PÁGINA 1/3
JORGE GIL, MARÍA ELENA	Coord. 4D, 1E N°.Ref: 0083875		02/03/2021 11:03:04
GONZÁLEZ RUBIO, ANTONIO	Coord. 1G, 2F N°.Ref: 0032172		02/03/2021 11:04:07

SALIDA	JUNTA DE ANDALUCÍA
	Consejería de Educación y Deporte
	41004745 - Concepción de Estevarena
	JUNTA DE ANDALUCÍA
	2021/41004745/M000000000049
Fecha: 02/03/2021	

CONSEJERÍA DE EDUCACIÓN Y DEPORTE
C.E.I.P. Concepción de Estevarena

Plazas vacantes ofertadas

Enseñanza: Segundo Ciclo de Educación Infantil

Curso	Plazas escolares del centro	Reserva para alumnado del centro	Reserva para alumnado adscrito	Vacantes
Tres Años	25	0	0	25
Cuatro Años	25	24	0	1
Cinco Años	25	20	0	5

De las plazas vacantes anteriores, en el curso Tres Años, la Delegación Territorial de la Consejería de Educación y Deporte, conforme a lo establecido en el artículo 32 del Decreto 21/2020, de 17 de febrero, ha reservado 1 plaza para el alumnado que presenta necesidades educativas especiales debidas a diferentes grados y tipos de capacidades personales de orden físico, psíquico, cognitivo o sensorial.

Enseñanza: Educación Primaria

Curso	Plazas escolares del centro	Reserva para alumnado del centro	Reserva para alumnado adscrito	Vacantes
1º de Educ. Prima.	25	28	0	0
2º de Educ. Prima.	25	24	0	1
3º de Educ. Prima.	25	25	0	0
4º de Educ. Prima.	25	24	0	1
5º de Educ. Prima.	50	34	0	16
6º de Educ. Prima.	50	41	0	9

Enseñanza: Educación Especial

Curso	Plazas escolares del centro	Reserva para alumnado del centro	Reserva para alumnado adscrito	Vacantes
1º de Educac. Básica Especial (Autistas)	5	5	0	0

Servicios complementarios

Para el curso escolar 2021/2022 este Centro tiene autorizados en los servicios complementarios los siguientes números de personas usuarias y turnos:

- Aula matinal.
Número máximo de personas usuarias autorizadas: 60
- Comedor escolar.
Número máximo de personas usuarias autorizadas: 77
Número de turnos: 1



VERIFICACIÓN	9jh7Ccd6xntbGikVrUPpNjLYdAU3n8j	https://www.juntadeandalucia.es/educacion/verificafirma/	PÁGINA 2/3
JORGE GIL, MARÍA ELENA	Coord. 4D, 1E N°.Ref: 0083875		02/03/2021 11:03:04
GONZÁLEZ RUBIO, ANTONIO	Coord. 1G, 2F N°.Ref: 0032172		02/03/2021 11:04:07



SALIDA	JUNTA DE ANDALUCÍA
	Consejería de Educación y Deporte
	41004745 - Concepción de Estevarena
	JUNTA DE ANDALUCÍA
	2021/41004745/M000000000049
	Fecha: 02/03/2021

CONSEJERÍA DE EDUCACIÓN Y DEPORTE
C.E.I.P. Concepción de Estevarena

Ref.Doc.: ProAdmAluCen_2011

De acuerdo con lo establecido en el artículo 6 Decreto 6/2017, de 16 de enero, por el que se regulan los servicios complementarios de aula matinal, comedor escolar y actividades extraescolares, así como el uso de las instalaciones de los centros docentes públicos de la Comunidad Autónoma de Andalucía fuera de horario estará supeditado a la existencia de una demanda mínima para cada uno de ellos de diez alumnos o alumnas por centro. En el caso del servicio de actividades extraescolares en los centros específicos de educación especial, la demanda mínima será de siete alumnos o alumnas.

En Sevilla, a 2 de marzo de 2021

V.ºB.º El Director.

La Secretaria.

Fdo.:González Rubio, Antonio.

Fdo.:Jorge Gil, María Elena.

Cód.Centro: 41004745

Fecha generación: 02/03/2021 09:09:14



Pág.:3 / 3

VERIFICACIÓN	9jh7Ccd6xntbGikVrUPpNjLYdAU3n8j	https://www.juntadeandalucia.es/educacion/verificafirma/	PÁGINA 3/3
JORGE GIL, MARÍA ELENA	Coord. 4D, 1E Nº.Ref: 0083875		02/03/2021 11:03:04
GONZÁLEZ RUBIO, ANTONIO	Coord. 1G, 2F Nº.Ref: 0032172		02/03/2021 11:04:07

- (1) 41004401 - C.E.I.P. Jacarandá
- (2) 41004745 - C.E.I.P. Concepción de Estevarena
- (3) 41005300 - C.D.P. Escuelas Francesas
- (4) 41007382 - C.D.P. San José de Cluny
- (5) 41008362 - C.E.I.P. Maestro José Fuentes
- (6) 41008374 - C.E.I.P. Tartessos
- (7) 41008738 - C.D.P. El Corazón de Jesús
- (8) 41009020 - C.E.I.P. Lope de Rueda
- (9) 41010289 - C.D.P. Lope de Vega
- (10) 41010599 - C.E.I.P. Arrayanes
- (11) 41010964 - C.E.I.P. El Manantial
- (12) 41601589 - C.D.P. Arboleda
- (13) 41601723 - C.E.I.P. Ángel Ganivet
- (14) 41602004 - C.E.I.P. Hispalis
- (15) 41602144 - C.D.P. Antonio Machado
- (16) 41602430 - C.E.I.P. Isbilya
- (17) 41602466 - C.D.P. Las Artes
- (18) 41602651 - C.E.I.P. Azahares

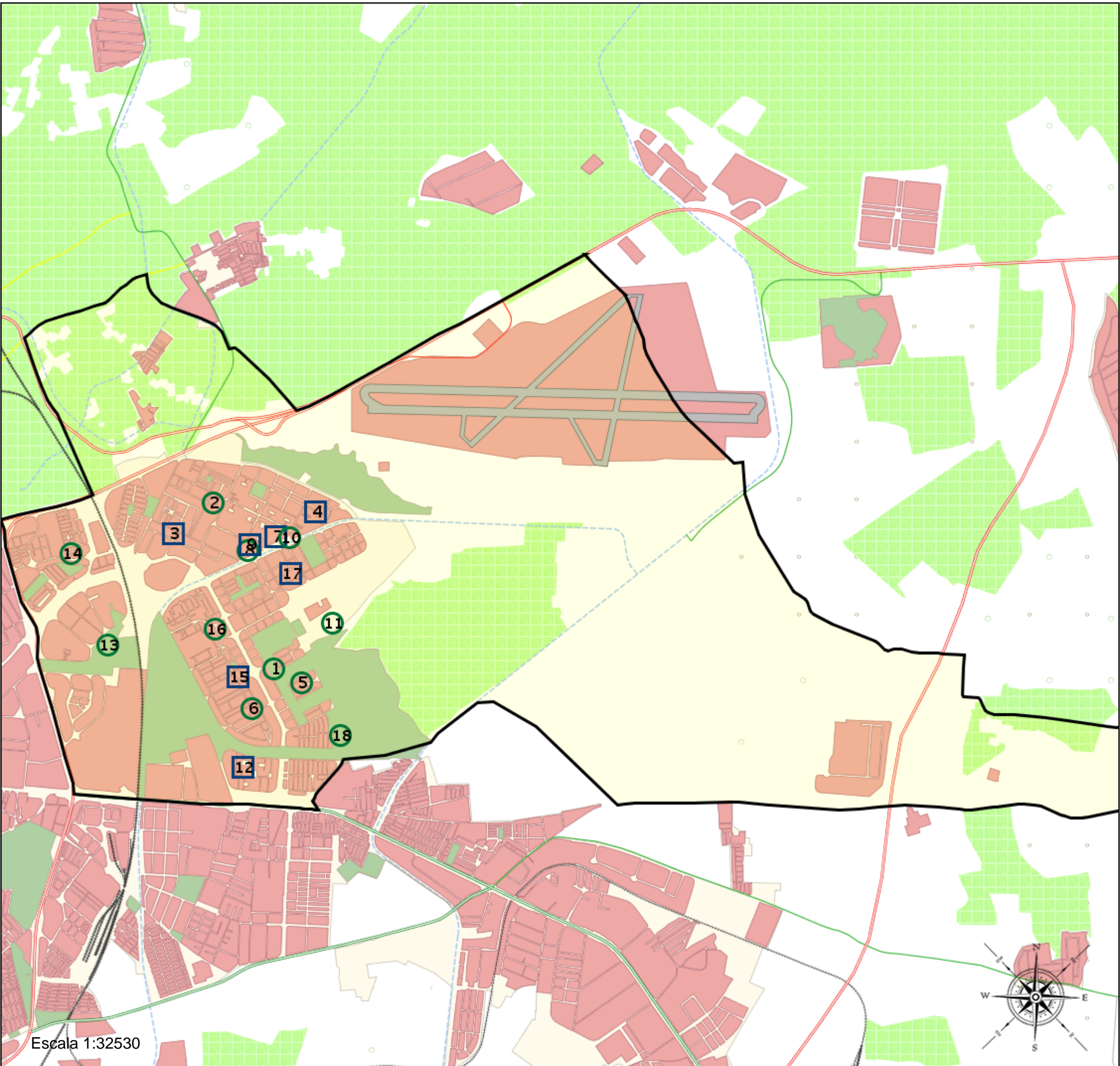
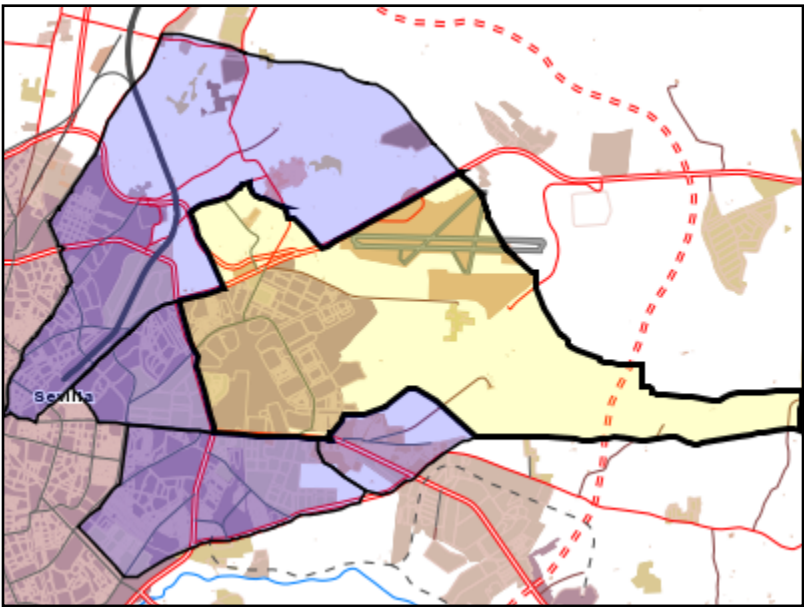

Leyenda

- Centros públicos
- Centros concertados

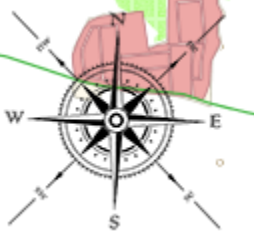

- (1) 41004401 - C.E.I.P. Jacarandá
- (2) 41004745 - C.E.I.P. Concepción de Estevarena
- (3) 41005300 - C.D.P. Escuelas Francesas
- (4) 41007382 - C.D.P. San José de Cluny
- (5) 41008362 - C.E.I.P. Maestro José Fuentes
- (6) 41008374 - C.E.I.P. Tartessos
- (7) 41008738 - C.D.P. El Corazón de Jesús
- (8) 41009020 - C.E.I.P. Lope de Rueda
- (9) 41010289 - C.D.P. Lope de Vega
- (10) 41010599 - C.E.I.P. Arrayanes
- (11) 41010964 - C.E.I.P. El Manantial
- (12) 41601589 - C.D.P. Arboleda
- (13) 41601723 - C.E.I.P. Ángel Ganivet
- (14) 41602004 - C.E.I.P. Hispalis
- (15) 41602144 - C.D.P. Antonio Machado
- (16) 41602430 - C.E.I.P. Isbilya
- (17) 41602466 - C.D.P. Las Artes
- (18) 41602651 - C.E.I.P. Azahares

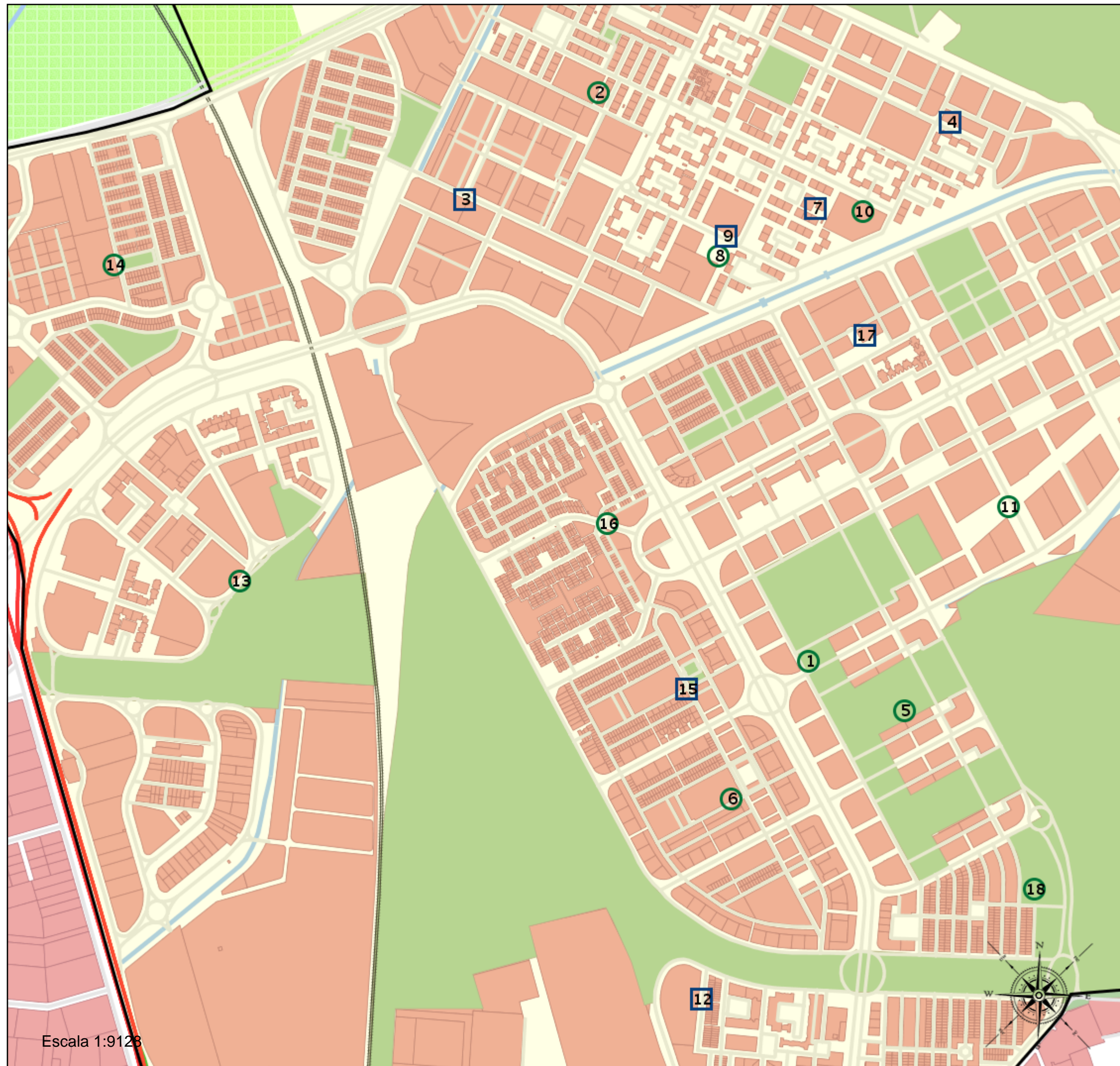
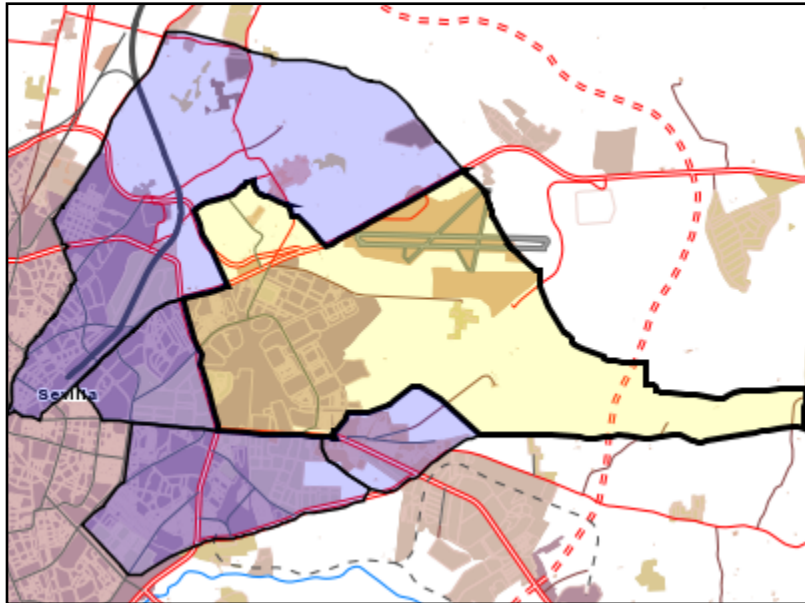

Escala 1:9128

Leyenda

- Centros públicos
- Centros concertados

Centros del área:

41004401 - C.E.I.P. Jacarandá
 41004745 - C.E.I.P. Concepción de Estevarena
 41005300 - C.D.P. Escuelas Francesas
 41007382 - C.D.P. San José de Cluny
 41008362 - C.E.I.P. Maestro José Fuentes
 41008374 - C.E.I.P. Tartessos
 41008738 - C.D.P. El Corazón de Jesús
 41009020 - C.E.I.P. Lope de Rueda
 41010289 - C.D.P. Lope de Vega
 41010599 - C.E.I.P. Arrayanes
 41010964 - C.E.I.P. El Manantial
 41601589 - C.D.P. Arboleda
 41601723 - C.E.I.P. Ángel Ganivet
 41602004 - C.E.I.P. Híspalis
 41602144 - C.D.P. Antonio Machado
 41602430 - C.E.I.P. Isbilya
 41602466 - C.D.P. Las Artes
 41602651 - C.E.I.P. Azahares

Viales incluidos en el área

VIALES DE SEVILLA	
Nombre de vía	Rango de portales
AUTOVIA A-92	1, 3, 5, 7, 9, 11, 13, 17, 19, 21, 23, 25
AVENIDA AERONAUTICA (LA)	1, 2, 3, 5, 9, 10, 12, 14, 16, 18
AVENIDA ALCALDE LUIS URUÑUELA	1, 2, 3, 4, 5, 6, 7, 8, 9, 11, 13, 19, 21, 23, 25
AVENIDA ALTAMIRA	1, 2, 3, 5, 7, 9, 11, 13, 15, 17, 19, 21, 23, 25, 27, 29
AVENIDA AVERROES	6, 8, 12, 14
AVENIDA CIENCIAS (LAS)	1, 2, 3, 4, 5, 6, 7, 8, 9, 10, 11, 13, 14, 15, 16, 17, 19, 20, 21, 22, 23, 24, 25, 26, 27, 28, 29, 30, 31, 32, 33, 34, 35, 36, 37, 38, 39, 41, 43, 45, 47, 49, 51, 53, 55, 57, 59, 61, 63, 65, 67, 69, 71, 73
AVENIDA CIUDAD DE CHIVA	1, 2, 3, 4, 5, 6, 7, 8, 9, 10, 11, 12, 13, 14, 15, 16, 17, 18, 19, 21, 23, 25, 26, 32
AVENIDA EL DEPORTE	1, 5, 6, 7, 8, 9, 10, 11, 12, 13, 14, 15, 16, 17, 18, 19, 21, 27
AVENIDA EMILIA BARRAL	1, 2, 3, 4, 6, 16, 18, 20, 22, 24, 26, 28, 30
AVENIDA EMILIO LEMOS	1, 2, 3, 4, 5, 6, 7, 8, 9, 10, 11, 12, 13, 14, 15, 16, 18, 19, 20, 21, 22, 23, 26, 30, 31, 32, 33, 34, 36, 38, 40, 42, 45, 47, 49, 51, 57, 59, 61, 63, 65, 67
AVENIDA FERNANDO CORRAL CORACHAN	3, 5, 7
AVENIDA ILDEFONSO MARAÑÓN LAVIN	1, 2, 3, 4, 5, 6, 7, 8, 9, 11, 12, 13, 15, 17
AVENIDA ONG (LAS)	4, 7, 8, 10, 12
AVENIDA REPUBLICA DE CHINA	2, 4, 6, 8, 10, 12, 14, 18, 20, 24, 26, 28, 30, 32, 34
AVENIDA SENECA	1, 3, 6, 8
AVENIDA TURIA	3, 7, 11
BARRIADA AVION (DEL)	1, 3, 5, 7, 9, 11, 13, 15, 17, 19, 23, 25, 27, 29, 35, 39, 41
CALLE A (P.I. AEROPUERTO)	1, 2, 4
CALLE A (P.I. AUTOPISTA)	1, 2, 3, 5, 7, 9, 11, 13, 15
CALLE ABEL	1, 2, 3, 4, 5, 6, 7, 8, 9, 10, 11, 12, 13, 14, 15, 16, 17, 18, 19, 20, 21, 22, 23, 24, 25, 27, 29
CALLE ACEBUCHAL	4
CALLE ADAN Y EVA	1, 2, 3, 4, 6, 8, 10, 12, 14, 16, 18, 20, 22, 24, 26, 28, 30, 32, 34, 36, 38, 40, 42, 44, 46, 48, 50, 52, 54
CALLE ADMINISTRADOR GUTIERREZ ANAYA	5

La información de viales se obtiene del Callejero Digital de Andalucía.

La información mostrada en el mapa prevalece sobre la información de viales.

VIALES DE SEVILLA	
Nombre de vía	Rango de portales
CALLE AEROPLANO	2, 5, 7
CALLE AFGANISTAN	1, 2, 3, 4, 5, 7
CALLE AJEDREZ	1, 3, 5, 7, 9, 11, 13, 15
CALLE ALAS	1, 2, 4, 6, 8, 10, 12, 14, 16, 18, 20, 22, 24, 26, 28, 30, 32, 34, 36, 38, 40
CALLE ALCAZABA	1, 2, 3, 5, 6, 7, 8, 9, 11, 12, 13, 15, 17
CALLE ALDAYA	1, 3, 5, 7, 9
CALLE ALHAMI	2, 4, 6, 8, 10
CALLE ALMADRABA	1, 2, 3, 4, 5, 6, 7, 8, 9, 10, 11, 12, 13, 14, 15, 16, 17, 18, 19, 20, 21, 22, 23, 24, 25, 26, 27, 28, 29, 30, 31, 32, 33, 34, 35, 36, 37, 38, 39, 40, 42
CALLE ALMENDRALEJO	1, 2, 5, 9, 13, 15, 18
CALLE AMATISTA	1, 2, 3, 4, 5, 6, 7, 8, 9, 10, 11, 12, 13, 14, 15, 16, 17, 18, 19, 20, 21, 22, 23, 24, 25, 26, 27, 28, 29, 30, 31, 32, 33, 34, 35, 36, 37, 38, 39, 40, 41, 42, 43, 44, 45, 46, 47, 48, 49, 50, 51, 52, 53, 54, 55, 56, 57, 58, 59, 60, 61, 63, 65, 67, 69, 71, 73, 75, 77
CALLE ANDALUCITA	2, 4, 6, 8, 10, 12, 14, 16, 18, 20, 22, 24, 26, 28, 30, 32, 34, 36, 38, 40, 42, 44, 46, 48, 50, 52, 54, 56
CALLE ANDRES MARTINEZ LEON	1, 2
CALLE APATITO	1, 2, 3, 4, 5, 6, 8, 10
CALLE ARGOS	1, 2, 3, 4, 5, 6, 7, 9, 13
CALLE ARMILLA	1, 2, 4, 6, 8, 10, 12, 14, 16, 18, 20, 22, 24, 26, 28, 30, 32
CALLE ARTESA	1, 2, 3, 4, 5, 6, 7, 8, 9, 10, 11, 12, 13, 14, 15, 16, 17, 18, 19, 20, 21, 22, 23, 24, 25, 26, 28, 30, 32, 34, 36, 38, 40, 42, 44
CALLE ASTIGI	1, 2, 3, 4, 5, 6, 7, 8, 9, 10, 11, 12, 13, 14, 15, 16, 17, 18, 19, 20, 21, 22, 23, 24, 25, 26, 27, 28
CALLE ATENEA	1, 2, 3, 4, 5, 6, 7, 8, 9, 10, 11, 12, 13, 14, 15, 16, 17, 18, 19, 20, 21, 22, 23, 24, 25, 26, 27, 28, 29, 30, 31, 32, 33, 34, 35, 36, 37, 38, 39, 40, 41, 42, 43, 45, 47, 49, 51, 53, 55, 57, 59, 61, 63, 65, 67, 69, 71
CALLE AUGUSTO PEYRE	1
CALLE AULAGA	1, 2, 3, 4, 5, 6, 7, 8, 9, 10, 11, 12, 13, 14, 15, 16, 17, 19, 21
CALLE AUTOGIRO	1, 2, 3, 4, 5, 6, 7, 8, 9, 10, 11, 12, 13, 14, 15, 16, 17, 18, 19, 20, 21, 22, 23, 24, 25, 26, 27, 28, 29, 30, 31, 32, 33, 34, 35, 36, 37, 38, 39, 41, 43, 45, 47, 49, 51, 53, 55, 57, 59, 61, 63, 65, 67, 69
CALLE AZIMUT	1, 2, 3, 4, 5, 6, 7, 8, 9, 10, 11, 12, 13, 14, 15, 16, 17, 18, 19, 20, 21, 22, 23, 24, 25, 26, 27, 28, 29, 30, 31, 32, 33, 34, 35, 36, 37, 38, 39, 40, 41, 42, 44, 46
CALLE B (P.I. AUTOPISTA)	1, 2, 3, 4, 5, 6, 7, 8, 9, 10, 11, 12, 13, 14, 15, 16, 17, 18, 19, 20, 21, 22, 23, 25, 27, 29
CALLE BALIZA	1, 2, 3, 4, 5, 6, 7, 8, 9, 10, 11, 12, 13, 14, 15, 16, 17, 18, 19, 20, 21, 22, 23, 24, 25, 26, 27, 28, 29, 30, 31, 32, 33, 34, 35, 36, 37, 38, 39, 40, 41, 42, 43, 44, 46, 48, 50, 52
CALLE BALOMPIE	1, 2, 3, 4, 5, 6, 7, 8, 9, 10, 11, 12, 13, 14, 15, 16, 17, 18, 19, 20, 21, 22, 23, 24, 25, 26, 27, 28, 29, 30, 31, 32, 33, 34, 35, 36, 37, 38, 39, 40, 41, 42, 43, 44, 45, 46, 47, 48, 49, 50, 51, 52, 53, 54, 55, 56, 57, 58, 59, 60, 61, 62, 63, 64
CALLE BALONCESTO	1, 2, 3, 4, 5, 6, 7, 8, 9, 10, 11, 12, 13, 14, 15, 16, 17, 18, 19, 20, 21, 22, 23, 24, 25, 26, 27, 28, 29, 30, 31, 32, 33, 34, 35, 36, 37, 38, 39, 40, 41, 42, 43, 44, 45, 46, 47, 48, 49, 50, 51, 52, 53, 54, 55, 56, 57, 58, 59, 60, 62
CALLE BANGKOK	1, 2, 3, 4, 5, 6
CALLE BANGLADESH	1, 2, 3, 4, 5, 6, 7, 8, 10
CALLE BARAJAS	1, 3, 4, 5, 6, 7, 8, 9, 10, 12, 14, 16, 18, 20, 24, 26, 30
CALLE BEATA ANA MARIA JAVOUHEY	2, 4, 6
CALLE BIRMANIA	1, 2, 3, 4, 5, 6, 7, 9
CALLE BOMBAY	1
CALLE BORNEO	1, 3, 5, 7, 9, 11, 13, 15, 17, 19, 21, 23
CALLE BREA	1, 2, 3, 4, 5, 6, 7, 8, 9, 10, 11, 12, 13, 14, 15, 16, 18, 20, 22
CALLE BRISA	1, 2, 3, 4, 6, 8, 10, 12, 14
CALLE CALCUTA	1
CALLE CALIPSO	1, 2, 3, 5, 7, 9, 11, 13, 15, 17, 19, 21

VIALES DE SEVILLA	
Nombre de vía	Rango de portales
CALLE CAMINOS	1, 2, 4, 6, 8
CALLE CAMPO DE LA VERDAD (EL)	3, 10
CALLE CAMPOLARA	1, 3, 5, 7, 9
CALLE CAMPOS ELISEOS	1, 2, 3, 4, 5, 8, 9, 10, 11, 12, 13, 14, 15, 18, 19, 20, 21, 22, 23, 24, 25, 27, 28, 29, 30, 31, 32, 33, 34, 35, 37, 38, 40, 41, 42, 43, 44, 45, 47, 48, 49, 50, 51, 52, 54, 55, 57, 58, 59, 60, 61, 62, 64, 68, 70, 72, 74, 78, 80, 82, 84, 88, 90, 92, 94, 98, 100
CALLE CANTARES	3, 5, 6, 8, 14, 16, 18, 20, 22, 24, 26, 28, 30, 32, 34, 36, 38, 40, 42, 44, 46, 48, 50, 52, 54, 56, 58, 60, 62, 64, 66, 68, 70
CALLE CARLINGA	3, 5, 7, 9
CALLE CARMEN CONDE	1, 3, 4, 5, 6, 7, 10, 11, 12, 13, 14, 15, 16
CALLE CARMEN LAFFON	2, 4, 6, 8, 10, 12, 14, 16, 18, 20, 22, 24, 26, 28, 30, 32, 34
CALLE CASIODORO DE REINA	1
CALLE CASUARINA	1
CALLE CHAPARRO	4, 8
CALLE CICLISMO	1, 2, 3, 4, 5, 6, 7, 8, 9, 10, 11, 12, 13, 14, 15, 16, 17, 18, 19, 20, 21, 22, 23, 24, 25, 27, 29, 31, 33, 35, 37, 39, 41, 43, 45, 47, 49, 50, 51, 52, 53, 54, 55, 56, 57, 58, 59, 60, 61, 62, 64, 66, 68, 70, 72, 74
CALLE CIELO	1, 2, 3, 4, 5, 6
CALLE CIMOFANA	1, 2, 3, 4, 5, 6, 7, 8, 9, 10, 11, 12, 13, 14, 15, 16, 17, 19, 21, 23, 25, 27
CALLE CINAMOMO	1, 2, 3, 4, 5, 6, 7, 8, 9, 10, 11, 12, 13, 14, 15, 16, 18, 20, 22
CALLE CIPRIANO VALERA	2, 4, 5, 6, 7, 8, 9, 10, 11, 12, 13, 14, 15, 16, 17, 18, 19, 20, 21, 22, 24, 25, 26, 27, 28, 29, 30, 31, 32, 34, 36, 38, 40, 42, 44, 46
CALLE CIRCONITA	1, 2, 3, 4, 5, 6, 7, 8, 9, 10, 11, 12, 13, 14, 15, 16, 17, 18, 19, 20, 21, 22, 23, 24
CALLE CIUDAD DE ALBERIQUE	11, 13, 15, 17
CALLE CIUDAD DE ALFAFAR	1, 2, 3, 4, 5, 7, 9
CALLE CIUDAD DE ALGEMESI	2, 4
CALLE CIUDAD DE AYORA	1, 2, 3, 4, 5, 6, 7, 8
CALLE CIUDAD DE BUÑOL	1, 3, 5, 7
CALLE CIUDAD DE BURGASOT	2, 4, 6
CALLE CIUDAD DE CARCAGENTE	1, 2, 3, 4, 5, 6
CALLE CIUDAD DE CARLET	1, 2, 3, 4, 5, 6, 7, 8, 9, 10, 11, 13, 15, 17, 19, 21, 23, 25, 27, 31, 33, 35, 37, 39
CALLE CIUDAD DE CULLERA	1, 2, 3, 4, 5, 6, 7, 8
CALLE CIUDAD DE GANDIA	1, 2, 3, 4, 5, 6
CALLE CIUDAD DE GODELLA	1, 3
CALLE CIUDAD DE JATIVA	2, 4
CALLE CIUDAD DE LIRIA	2, 4
CALLE CIUDAD DE MANISES	1, 3, 5, 7, 9
CALLE CIUDAD DE OLIVA	1, 3
CALLE CIUDAD DE ONTENIENTE	1, 2, 3, 4, 5, 6
CALLE CIUDAD DE PATERNA	1, 2, 3, 4, 5, 6, 7, 8, 9, 10, 12, 14, 16, 18, 20, 22
CALLE CIUDAD DE PICASENT	2, 4, 6
CALLE CIUDAD DE SUECA	1, 2, 3, 4, 5, 6
CALLE COJINETE	1, 3, 5, 7, 9, 11, 13, 15, 17, 19, 21, 23, 25, 27, 29, 31, 33, 35, 37, 39, 41, 43, 45, 47, 49, 51, 53, 55, 57
CALLE COMPOSITOR PEDRO MORALES MUÑOZ	1
CALLE CONCEPCION ESTEVARENA	2
CALLE CONSTANTINO PONCE DE LA FUENTE	1, 2, 3, 4, 5, 6, 7, 8, 9, 10, 11, 12, 13, 14, 15, 16, 17, 18, 19, 20, 21, 22, 23, 24, 25, 26, 27, 28, 29, 30, 31, 32, 33, 34, 35, 36, 37, 38, 39, 40, 41, 42, 44, 46, 48, 50, 52, 54
CALLE COREA	1, 2, 3, 4, 5, 6, 7, 8, 9, 10, 11, 12, 13, 14, 15, 16, 17, 18, 19, 20, 21, 22, 23, 24, 25, 26, 27, 28, 29, 30, 31, 32, 33, 34, 35, 36, 37, 38, 39, 40, 41, 42, 43, 44, 45, 46, 47, 48, 49, 50, 51, 52, 53, 54, 55, 56, 57, 58, 59, 60, 61, 62, 63, 64, 65, 66, 67, 68, 69, 70, 71, 72, 73, 74, 75, 76, 77, 78, 79, 80, 81, 82, 83, 85, 87, 89

VIALES DE SEVILLA	
Nombre de vía	Rango de portales
CALLE CORINDON	1, 2, 3, 4, 5, 6, 7, 8, 9, 10, 11, 12, 13, 14, 15, 16, 17, 18, 19, 20, 21, 23
CALLE CREACION	1, 2, 3, 4, 5, 6, 7, 8, 9, 10, 11, 12, 13, 14, 15, 16, 17, 18, 19, 20, 21, 22, 23, 24, 25, 26, 27, 28, 29, 30, 31, 32, 33
CALLE CUEVA DE LA PILETA	1, 2, 3, 5
CALLE CUEVA DE MENGA	1, 3, 5, 7, 8, 9, 10, 11, 12, 14
CALLE CUEVA DEL AGUA	1, 7, 9
CALLE CUEVA DEL GATO	1, 2, 3, 4, 6, 8
CALLE DEDALO	1, 2, 3, 4, 5, 6, 7, 8, 9, 10, 11, 12, 13, 14, 15, 16, 17, 18, 19, 20, 21, 22, 23, 25
CALLE DELEITE	1, 2, 3, 4, 5, 6, 7, 8, 9, 10, 11, 12, 13, 14, 15, 16, 17, 18, 19, 20, 21, 22, 23, 24, 25, 26, 27, 28, 29, 30
CALLE DEMOFILO	1, 2, 3, 4, 5, 7, 9, 11, 13, 15, 17, 19, 21, 23, 25, 27, 29, 31, 33, 35, 37, 39, 41, 43, 45, 47, 49, 51, 53, 55, 57, 59, 61, 63
CALLE DICHA	1, 2, 3, 4, 5, 6, 7, 8, 9, 10, 11, 12, 13, 14, 15, 16, 17, 18, 19, 20, 21, 22, 23, 24, 25, 26, 27, 28, 29, 30
CALLE DIRIGIBLE	2, 3
CALLE DOCTOR FRANCISCO LOSCERTALES	2, 4, 6, 8
CALLE DOCTOR GONZALEZ CARABALLO	1
CALLE DOCTOR HERMOSILLA MOLINA	2, 4
CALLE DOCTOR ITALO CORTELLA	2, 6
CALLE DOCTOR MADRAZO OSUNA	1, 7, 19, 21, 29
CALLE DOCTOR MIGUEL RIOS SARMIENTO	1, 2, 3, 4, 5, 6, 8, 10, 12, 14, 16, 18, 20, 22, 24, 26, 28, 30, 32, 34, 36, 38, 40, 42, 44, 46, 48, 50, 52, 54, 56, 58, 60, 62, 64, 66, 68, 70, 72, 74, 76, 78, 80, 82, 84, 86, 88, 90, 92, 94, 96, 98, 100, 102, 104, 106, 108, 110, 112, 114, 116, 118, 120, 122, 124, 126, 128, 130, 132, 134, 136, 140, 142, 144, 146, 148, 150, 152, 154, 156, 158, 160, 162, 164, 166, 168, 170, 172, 174, 176, 178, 180, 182, 184, 186, 188, 190, 192, 194, 196
CALLE DOCTOR NIETO BARRERA	1, 3
CALLE DOCTOR PALOMARES GARCIA	1, 2, 3, 5, 7, 9, 11, 12, 13, 14, 15, 16, 17, 18, 19, 20, 21, 22, 23, 24, 25, 26, 27, 28, 29, 30, 31, 33, 35, 37, 39, 41, 43, 45, 47, 49, 51, 53, 55, 57, 59, 61, 63, 65, 67, 69, 71, 73, 75, 77, 79, 81, 83, 85, 87, 89, 91, 93, 95
CALLE DOCTOR STIEFEL BARBA	2, 4
CALLE DOCTORA NAVARRO RODRIGUEZ	4, 6, 8, 10
CALLE DONANTES DE SANGRE	2
CALLE DULCE DEL MORAL	2
CALLE ELDA	1
CALLE EOLO	1, 2, 3, 4, 5, 6, 7, 8, 9, 10, 11, 12, 13, 14, 15, 16, 17, 18, 19, 20, 21, 22, 23, 24, 25, 26, 27, 28, 29, 30, 31, 32, 33, 34, 35, 36, 37, 38, 39, 40, 41, 42, 43, 44, 45, 46, 47, 48, 49, 50, 51, 52, 53, 54, 55, 56
CALLE ESCRITOR ALFONSO GROSSO	23
CALLE ESGRIMA	1, 2, 3, 4, 5, 7, 9, 11, 13, 15, 17, 19, 21, 23
CALLE ESPLIEGO	1, 2, 3, 4, 5, 6, 7, 8, 9, 10, 11, 12, 13, 14, 15, 16, 17, 19, 21
CALLE ESTANCOS	2, 3, 4, 5, 6, 7, 8, 9, 10, 11, 12, 13, 14, 15, 16, 18, 19, 20, 22, 24, 25, 26, 27, 28, 30, 31, 32, 33, 34, 35, 36, 38, 40, 42, 44, 46, 48, 50, 52, 54, 56, 58
CALLE EUFRATES	1, 3, 6, 7, 8, 9, 10, 12, 13, 14, 15, 16, 17, 18, 19, 20, 22, 23, 24, 25, 26, 27, 28, 29, 30, 32, 33, 34, 35, 36, 37, 38, 39, 40, 42, 43, 44, 45, 46, 47, 48, 49, 50, 52, 53, 55, 57, 59, 63, 65, 67, 69, 73, 75, 77, 79, 83, 85, 87, 89, 93, 95, 97, 99, 103, 105, 107, 109, 113, 115, 117, 119, 121, 123
CALLE FAUSTINO GUTIERREZ ALVIZ	1, 6, 7, 9, 11
CALLE FELICIDAD ABRIL DE DIOS	1, 3, 5, 7
CALLE FERNANDA CALADO ROSALES	3, 5, 7, 9, 13
CALLE FERNANDO ZOBEL	1, 2, 3, 4, 5, 6, 7, 8, 9, 10, 11, 12, 13, 14, 15, 16, 17, 18, 19, 20, 21, 22, 23, 24, 28, 30, 32, 34, 36, 38, 40, 42, 44, 46, 48, 52, 54, 56, 58, 60, 62, 64, 66, 68, 70, 72, 74, 76, 78, 80, 82, 84
CALLE FIRMAMENTO	1, 2, 3, 4, 5, 6, 7, 8, 9, 10, 11, 12, 13, 14, 15, 16, 17, 18, 19, 20, 21, 22, 23, 24, 25, 26, 27, 28, 29, 30, 31, 32, 33, 34, 35, 36, 37, 38, 39, 40, 41, 42
CALLE FLOR DE ADELFA	1, 2, 3, 4, 5, 6, 7, 9
CALLE FLOR DE ALBAHACA	1, 3, 4, 5, 7

VIALES DE SEVILLA	
Nombre de vía	Rango de portales
CALLE FLOR DE AZALEA	2, 4, 7, 9, 10, 11, 12, 13
CALLE FLOR DE GITANILLA	2, 3, 5, 7, 9, 11
CALLE FLOR DE NIEVE	1, 3, 5, 7, 9
CALLE FLOR DE PAPEL	2, 5, 9, 11, 13, 15
CALLE FLOR DE PASCUA	2, 4, 6, 8, 10, 12
CALLE FLOR DE PORCELANA	1, 2, 3, 4, 5, 7
CALLE FLOR DE RETAMA	1, 2, 4, 6
CALLE FLOR DE SALVIA	1, 2, 3, 4, 5, 6, 7, 8, 9, 10, 11, 12, 14
CALLE FLOR DE TOMILLO	1, 2, 3, 4, 5, 6, 8
CALLE FRANCISCO ARAGON ALVAREZ	1
CALLE FRANCISCO CORTIJO	2
CALLE FUENTE MILANOS	1, 2, 4, 5, 6, 7, 8, 9, 10, 11, 12, 13, 14, 15, 16, 19, 20, 21, 22, 23, 25, 27, 29, 31, 33, 35, 37, 39
CALLE FUENTEZUELAS (LAS)	1, 3, 5
CALLE FUNCHAL DE MADEIRA	1, 2, 4, 5, 6, 8, 9, 10, 11, 12, 13, 14, 15, 16, 17, 18, 19, 20, 22, 24, 26, 28, 30, 32, 34, 36, 38
CALLE FUSELAJE	1, 2, 3, 4, 5, 6, 7, 8, 9, 10, 11, 12, 13, 14, 15, 16, 17, 18, 19, 20, 21, 22, 23, 24, 25, 26, 27, 28, 29, 30, 31, 32, 33, 34, 35, 36, 37, 38, 39, 40, 41, 42, 43, 44, 45, 47, 49, 51
CALLE GADES	1, 2, 3, 4, 5, 6, 7, 8, 9, 10, 11, 12, 13, 14, 15, 16, 17, 18, 19, 20, 21, 22, 23, 24, 25, 26, 27, 28
CALLE GARLOPA	1, 2, 3, 4, 5, 6, 7, 8, 9, 10, 11, 12, 13, 14, 15, 16, 17, 18, 19, 20, 21, 22, 23, 24, 25, 26, 27, 28
CALLE GEMA	1, 2, 3, 4, 6, 8, 9, 10, 12, 14, 16, 18, 20, 22, 24, 26, 28, 30, 32, 34, 36, 38, 40, 42, 44, 46, 48, 50, 52, 54, 56, 58, 60, 62, 64, 66
CALLE GETAFE	1, 2, 3, 4, 5, 6, 7, 8, 9, 10, 13
CALLE GIMNASIA	1, 2, 3, 4, 5, 6, 7, 8, 9, 10, 11, 12, 13, 14, 15, 16, 17, 18, 19, 20, 21, 22, 23, 24, 25, 26, 27, 28, 29, 30
CALLE GOZOS	1, 2, 3, 4, 5, 6, 7, 8, 9, 10, 11, 12, 13, 14, 15, 16, 17, 18, 19, 20, 21, 22, 23, 24, 25, 26, 27, 28, 29, 30, 31, 32, 33, 34, 35, 36, 37, 38
CALLE HELICE	1, 2, 3, 4, 5, 6, 7, 8, 9, 10, 11, 12, 13, 14, 15, 16, 17, 18, 20, 21, 22, 23, 24, 25, 26, 27, 28, 29, 30, 31, 32, 33, 34, 35, 36, 37, 38, 39, 40, 41, 42, 44, 46, 48, 50, 52, 54, 56, 58, 60, 62, 64
CALLE HELICOPTERO	1, 2, 3, 5, 7, 9, 11, 13, 15, 17, 19, 21, 23, 25, 27, 29, 31
CALLE HELIPIERTO LA PAZ	1, 2, 4, 9, 10, 11, 12, 13, 14, 15, 16, 17, 18, 19, 20, 22
CALLE HERMENEGILDO CASAS JIMENEZ	1, 2, 3, 4, 5, 6, 7, 8, 9, 10, 11, 12, 13, 14, 15, 16, 17, 18, 19, 20, 21, 23, 24, 25, 26, 27, 28, 29, 30, 31, 32, 33, 34, 35, 37, 38, 39, 40, 41, 42, 43, 44, 45, 46, 47, 48, 49, 51, 52, 53, 54, 55, 56, 57, 58, 59, 60, 61, 62, 63, 65, 66, 67, 68, 70, 72, 74, 76, 80, 82, 84, 86, 88, 90
CALLE HIDROAVION	1, 2, 3, 4, 5, 6, 7, 8, 9, 10, 11, 12, 13, 14, 15, 16, 17, 18, 19, 20, 21, 22, 23, 24, 25, 26, 27, 28, 29, 30, 31, 32, 33, 34, 35, 36, 37, 38, 39, 40, 41, 42, 43, 44, 45, 46, 47, 48, 49, 50, 51, 52, 53, 54, 55, 56, 57, 58, 59, 60, 62, 64, 66, 68, 70
CALLE HIPICA	1, 2, 3, 4, 5, 6, 7, 8, 9, 10, 11, 12, 13, 14, 15, 16, 17, 18, 19, 20, 21, 22, 23, 24, 25, 26
CALLE HIROSHIMA	1
CALLE HOCKEY	2, 4, 6, 8, 10, 12, 14, 16, 18, 20, 22, 23, 24, 25, 26, 27, 28, 29, 30, 31, 33, 35, 37, 39, 41, 43, 45, 47
CALLE HOMERO	1, 2, 3, 4, 5, 6, 7, 8, 9, 11, 13, 15, 17, 19, 21, 23, 25, 27, 29, 31, 33, 35, 37, 39, 41, 43, 45, 47, 49, 51, 53, 55, 57, 59, 61
CALLE HONG-KONG	2, 4
CALLE HORIZONTES	1, 3, 5, 6, 7, 9, 11, 12, 13, 15, 17, 19, 21, 23, 25, 27
CALLE IGUALADA	2, 3, 4, 5, 6, 7, 8, 9, 10, 11, 13, 14, 15, 16, 17, 18, 19, 21, 23, 25
CALLE INDIA	1, 3, 5, 6, 8
CALLE INDONESIA	3, 5, 7, 9
CALLE INNOVACION	1, 3, 4, 5, 6, 7, 8, 9, 11, 13
CALLE IPTUCI	1, 2, 3, 4, 5, 6, 7, 8, 9, 10, 11, 12, 13, 14, 15

VIALES DE SEVILLA	
Nombre de vía	Rango de portales
CALLE ITACA	1, 2, 3, 4, 5, 6, 7, 8, 9, 10, 11, 12, 13, 14, 15, 16, 17, 18, 19, 20, 21, 22, 23, 24, 25, 26, 27, 28, 29, 30, 31, 32, 33, 34, 35, 36, 37, 38, 39, 40, 41, 42, 43, 44, 45, 46, 47, 48, 49, 50, 51, 52, 53, 54
CALLE JADE	1, 2, 3, 4, 5, 6, 7, 8, 9, 10, 11, 12, 13, 15, 16, 17, 18, 19, 20, 21, 22, 23, 24, 25, 26, 28, 30, 32, 34, 36, 38, 42, 44, 46, 48, 50, 52, 56, 58, 60, 62, 64
CALLE JAPON	6, 7, 8, 9, 10, 11, 12, 13, 15, 17, 19, 20, 21, 23, 27, 28, 29, 32, 33, 35, 37, 39, 41
CALLE JASPE	1, 2, 3, 4, 5, 6, 7, 8, 9, 10, 11, 13, 15, 17, 19, 21, 23, 25, 27, 29, 31, 33, 35, 37, 39, 41, 43, 45, 47, 49, 51, 53, 55, 57
CALLE JESUS DEL DIVINO PERDON	1, 2
CALLE JOSE JESUS GARCIA DIAZ	1, 2, 4, 6, 8, 10, 12, 14, 16, 18, 20, 22, 24, 26, 28, 30, 32, 34, 36, 38, 40, 42, 44, 46, 48, 50, 52, 54
CALLE JUAN PEREZ DE PINEDA	1, 2, 3, 5, 7, 9, 11, 13, 15, 17
CALLE KABUL	1, 2, 3
CALLE LAERTES	1, 2, 3, 4, 5, 6, 7, 8, 9, 10, 12, 14, 16, 18, 20, 22, 24, 26, 28, 30, 32, 34, 36, 38, 40, 42, 44, 46, 48, 50, 52, 54, 56, 58, 60, 62
CALLE LAOS	2, 4
CALLE LAZURITA	1, 2, 3, 4, 5, 6, 7, 8, 9, 10, 11, 12, 13, 14, 15, 16, 17, 18, 19, 20, 21, 22, 23, 24
CALLE LIGUSTRO	1, 2, 3, 4, 5, 6, 7, 8, 9, 10, 11, 12, 13, 14, 15, 16, 18, 20, 22
CALLE LUIS FUENTES BEJARANO	1, 2, 3, 4, 5, 6, 7, 8, 9, 10, 11, 12, 13, 14, 15, 16, 17, 18, 19, 20, 21, 22, 23, 24, 25, 27, 28, 29, 30, 31, 32, 33, 34, 36, 37, 38, 39, 40, 42, 43, 44, 45, 46, 48, 50, 52, 54, 60
CALLE LUZ	1, 2, 3, 4, 5, 6, 7, 8, 9, 10, 11, 12, 13, 14, 15, 16, 17, 18, 19, 20, 21, 22, 23, 24, 25, 26, 27, 28, 29, 30, 32, 34
CALLE MALAYSIA	1, 3, 4, 5, 7
CALLE MALVASIA	1, 2, 4, 5, 6, 7, 8, 10, 11, 12, 14, 16, 18
CALLE MANILA	2, 3, 4, 5, 7, 9, 11, 13
CALLE MAR	1, 2, 3, 4, 6
CALLE MARATHON	3, 4, 5, 6, 8, 10, 12, 14, 16, 18, 20, 22, 24, 26, 28, 30, 32, 34, 36, 38, 40, 42, 44, 46, 48, 50, 52, 54, 56, 58, 60, 62, 64
CALLE MARIA FULMEN	1, 6
CALLE MARTILLO	1, 2, 3, 4, 6, 8, 10, 12, 14, 16, 18, 20, 22, 24, 26, 28, 30
CALLE MATACAN	1, 2, 4, 6, 7, 8, 9, 10, 12, 14, 16, 18, 20, 22, 24
CALLE MEDICOS MUNDI	2
CALLE MEDICOS SIN FRONTERAS	3, 5, 7, 8, 9, 11, 13, 14, 15, 16, 19, 21, 22, 23, 27, 29, 30, 31, 32, 33, 35, 37, 39
CALLE MEMORIAS	2
CALLE MILANO GOVINDA	1, 3, 5, 7, 9, 11, 13, 15, 17, 19, 21, 23, 27, 29, 31, 33, 35, 37
CALLE MILANO PERLADO	1, 2, 3, 4, 5, 6, 7, 8, 9, 10, 11, 12, 13, 14, 15, 16, 17, 18, 19, 20, 21, 22, 23, 24, 25, 26, 27, 28, 29, 30, 31, 32, 33, 34, 35, 36, 37, 38, 39, 40, 41, 42, 43, 45
CALLE MILANO PLOMIZO	4, 5, 7, 9, 11, 13, 15, 17, 19, 21, 23, 25, 27, 29, 31, 33, 35, 37, 39, 41, 43, 45, 47, 49, 51, 53, 55, 57, 59, 61, 63, 65, 67, 69, 71, 73, 75, 77, 79, 81
CALLE MILANO REAL	1
CALLE MILANO ROJO	1, 2, 3, 4, 5, 6, 7, 8, 9, 10, 11, 12, 13, 14, 15, 16, 17, 18, 19, 20, 21, 22, 23, 24, 26, 27, 28, 29, 30, 31, 32, 33, 34, 35, 36, 37, 38, 39, 41
CALLE MINDANAO	1, 2, 3, 4, 5, 6, 7, 8, 9, 10, 11, 12, 13, 14, 15, 16, 17, 18, 19, 20, 21
CALLE MORALEJA (LA)	3, 5, 6, 7, 8, 9, 10, 11, 12, 13, 14, 15, 17, 19, 21, 23, 25, 27, 29, 31, 33, 35, 37, 39, 41, 43, 45, 47, 51
CALLE MUNIGUA	1, 2, 3, 4, 5, 6, 7, 8, 9, 10, 11, 12, 13, 14, 15, 16, 17, 18, 19, 20, 21, 22, 23, 24, 25, 26, 27, 28
CALLE NABRISA	1, 3, 5, 7, 9, 11, 13
CALLE NAGASAKI	1, 2, 3, 4, 5, 6, 7, 8
CALLE NAOIN	1, 2, 3, 4, 5, 6, 7, 9, 11, 15, 17, 19
CALLE NATACION	1, 2, 3, 4, 5, 6, 7, 8, 9, 10, 11, 12, 13, 14, 15, 16, 17, 18, 19, 20, 21, 22, 23, 24, 25, 26, 27, 28, 29, 30, 31, 32, 33, 34, 35, 36, 37, 38, 39, 40, 41, 42, 43, 44, 45, 46, 47, 48, 49, 50, 51, 52, 53, 54, 55, 56, 57, 58, 59, 60, 61, 62, 63, 64

VIALES DE SEVILLA	
Nombre de vía	Rango de portales
CALLE NIÑO NICASIO	2, 3, 4, 6, 8
CALLE NIRVANA	1, 2, 3, 4, 5, 6, 7, 8, 9, 10, 11, 12, 13, 14, 15, 16, 17, 18, 19, 20, 21, 22, 23, 24, 25, 26, 27, 28, 29, 30, 31, 32, 33, 34, 35, 36, 37, 38, 39, 40, 41, 42, 43, 44, 45, 46, 47, 48, 49, 50, 51, 52, 53, 54, 55, 56, 57, 58, 59, 60, 61, 62, 63, 64, 65, 66, 67, 68, 69, 70, 71, 72
CALLE NOCHE DE VERANO	1, 2, 3, 4, 5, 6, 7, 8, 9, 10, 11, 12, 13, 14, 15, 16, 17, 18, 19, 20, 21, 22, 23, 24, 25, 26, 27, 28, 29, 30, 31, 32, 33, 34, 35, 36, 37, 38, 39, 40, 41, 42, 43, 44, 45, 46, 47, 48, 49, 50, 51, 52, 53, 54, 55, 56
CALLE NUESTRA SEÑORA DE LOS DESAMPARADOS	2, 4, 6, 8, 10, 12, 14, 16, 18, 20
CALLE NUEVA DELHI	1
CALLE ODUCIA	2, 4, 6, 8, 10, 12, 14, 16, 18, 20, 22, 24, 26, 28
CALLE OLIVINO	1, 2, 3, 4, 5, 6, 7, 8, 9, 10, 11, 12, 13, 14, 15, 16, 17, 18, 19, 20, 21, 22, 23, 24
CALLE ONTUR	5
CALLE ONUBA	1, 2, 3, 4, 5, 6, 7, 8, 9, 10, 11, 12, 13, 14, 15, 16, 17, 19
CALLE ORDEN (LA)	2, 4, 6, 8, 10, 12, 14, 16, 18, 20, 22, 24, 26, 28, 30, 32, 34, 36, 38, 40, 42, 44, 46, 48, 50, 52, 54
CALLE ORLY	1, 3, 5, 7, 9, 11, 13
CALLE OSAKA	1, 3, 4, 5, 6, 7, 8, 9, 10, 11, 12, 13, 14, 15, 16, 17, 18, 19, 20, 21, 22, 23, 24, 25, 27, 29, 31, 33, 35, 37, 39, 41
CALLE PAKISTAN	1, 2, 3, 4, 5, 7
CALLE PALMERAS REALES	1, 2, 4, 6, 8, 10, 12, 14, 16, 18, 20, 22, 24, 26, 28, 30, 32, 34, 36, 38, 40
CALLE PENELOPE	1
CALLE PERCHEL (EL)	1, 3, 5, 7, 9, 11, 13, 15, 17, 19, 21, 23, 25, 27, 29, 31, 33
CALLE PERIODISTA EDUARDO CHINARRO DIAZ	1, 3, 4
CALLE PERIODISTA JOSE ANTONIO GARMENDIA	1, 3, 5
CALLE PERIODISTA JUAN TRIBUNA	1, 2, 4, 6, 7, 9, 11
CALLE PINTOR ALFONSO GROSSO	1, 2, 3, 5, 7, 9
CALLE PIRAGUISMO	2, 4, 6, 8, 10, 12, 14, 16, 18, 20
CALLE PIROPO	1, 2, 3, 4, 5, 6, 7, 8, 9, 10, 11, 12, 13, 14, 15, 17, 18, 19, 20, 21, 22, 23, 24, 25, 26, 27, 28, 29, 30, 31, 32, 33, 34, 35, 36, 37, 38, 39, 40, 41, 42, 43, 45, 46, 47, 48, 49, 51, 52
CALLE PISON	1, 2, 3, 4, 5, 6, 7, 8, 9, 10, 11, 12, 13, 14, 15, 16, 17, 18, 19, 20, 21, 22, 23, 24, 26, 28, 30
CALLE PLANEADOR	2, 4, 6
CALLE PLOMADA	2, 4, 6, 8, 10
CALLE POLEA	1, 2, 3, 4, 5, 6, 7, 8, 9, 10, 11, 12, 13, 14, 15, 16, 17, 18, 19, 20
CALLE POPULO (EL)	2, 4, 6, 8, 10, 12, 14, 16, 18, 20, 22, 24, 26, 28, 30, 32, 34
CALLE PRAT (EL)	1, 3, 5, 7
CALLE PROFESOR HELIODORO SANCHO CORBACHO	1
CALLE PROFESOR JOSE ANTONIO CALDERON QUIJANO	2, 4
CALLE PROFESOR MANUEL CLAVERO AREVALO	2, 5, 8, 11, 13, 15
CALLE PROFESOR MANUEL OLIVENCIA RUIZ	3, 5, 7, 9, 13, 17, 19, 25
CALLE PROVERBIOS	4, 5, 6, 7, 9, 11, 14, 15, 17, 19, 21, 25, 27, 29, 31, 33, 35, 37, 39, 41, 43, 45, 47, 49, 51, 53, 55, 57, 59, 61, 63
CALLE QUIMICO ANTONIO SOTO	2, 4
CALLE RASTRILLO	2, 4, 6, 8, 10, 12, 14, 16, 18
CALLE REACTOR	1, 2, 3, 4, 5, 6, 19
CALLE RECUERDOS	1
CALLE REINA VICTORIA	1, 2, 3, 5, 7, 9, 11, 13, 15, 17, 19, 21, 23, 25, 27, 29, 31, 33, 35, 37, 39, 41, 43, 45, 47, 49, 51, 53, 55
CALLE RODEOS (LOS)	3, 5, 6, 9, 10, 11, 12, 13, 14, 15, 16, 17, 18, 20, 22
CALLE ROMANA	1, 2, 3, 4, 5, 6, 7, 8, 9, 11, 13, 15, 17
CALLE RUBELITA	1, 2, 3, 4, 5, 6, 7, 8, 10, 11, 12, 13, 15, 17, 21, 23, 25, 27
CALLE SABINILLA	1, 2, 3, 4, 5, 6, 7, 8, 9, 10, 11, 12, 13, 14, 15, 16, 17, 18, 19, 21
CALLE SAMARKANDA	3, 4, 5, 6, 7, 8, 9, 10, 11, 12, 13, 14, 15, 16, 17, 18, 19, 20, 21, 22, 23, 24

VIALES DE SEVILLA	
Nombre de vía	Rango de portales
CALLE SARANDI	1, 2, 3, 4, 5, 6, 7, 8, 9, 10, 11, 12, 13, 14, 15, 16, 17, 18, 19, 20, 21, 22
CALLE SARGA	1, 2, 3, 4, 5, 6, 7, 8, 9, 10, 11, 12, 13, 14, 15, 16, 18, 20, 22
CALLE SAUCO	1, 2, 3, 4, 5, 6, 7, 8, 9, 10, 11, 12, 13, 14, 15, 16, 17, 19, 21
CALLE SECOYA	7, 8, 9, 11, 12
CALLE SENDAI	1, 2, 3, 4, 6, 10
CALLE SENSERINA	3, 4, 5, 7, 9, 11, 13, 15, 17, 19, 21, 23, 25, 27, 29, 31, 33, 35, 37, 39, 41, 43, 45, 47, 49, 51, 53
CALLE SEPTIMO DIA	1, 3, 5, 7, 9, 11, 13, 15, 17, 19, 21, 23
CALLE SEUL	1, 2, 3, 4, 5, 6, 7, 8, 9, 10, 11, 12, 13, 14, 15, 16, 17, 18, 19, 20
CALLE SOL DE INVIERNO	3, 4, 5, 6, 7, 8, 9, 10, 11, 12, 13, 14, 15, 16, 17, 18, 19, 20, 21, 22, 23, 24, 25, 26, 27, 28, 29, 30, 31, 32, 33, 34, 35, 36, 37, 38, 39, 40, 41, 42, 43, 44, 45, 46, 47, 48, 49, 50, 51, 52, 53, 54, 55, 56, 57, 58
CALLE SOLEDADES	2, 3, 4, 5
CALLE SON SAN JUAN	1, 3, 4, 5, 6, 7, 9, 11, 13, 15, 16, 17, 18, 19, 21
CALLE SUEÑOS	1, 3, 5, 7, 9, 11, 13, 15, 17, 19
CALLE SUMATRA	2, 4, 6, 8, 10, 12, 14, 16, 18, 20, 22
CALLE TAEGU	4, 5, 6, 7, 8, 9, 10, 11, 12, 13, 14, 15, 16, 17, 18, 19, 20, 21, 22, 23, 24, 26, 28, 30, 32
CALLE TAIWAN	1, 2, 3
CALLE TELEMACO	1, 2, 3, 4, 5, 6, 7, 8, 9, 10, 11, 13, 15, 17, 19, 21, 23, 25, 27, 29, 31, 33, 35, 37, 39, 41
CALLE TENIS	1, 2, 3, 4, 5, 6, 7, 8, 9, 10, 11, 12, 13, 14, 15, 16, 17, 18, 19, 20, 21, 22, 23, 24, 25, 26, 27, 28, 29, 30
CALLE THAILANDIA	1, 2, 4, 5, 6, 7, 8, 10, 12, 14, 18, 20
CALLE TIERRA	2, 4, 6, 8, 10, 12, 14, 16, 18, 20, 22
CALLE TIGRIS	2, 4, 8, 12, 14, 16, 18, 20, 24, 26, 28, 30, 32, 34, 36, 38, 40
CALLE TOKIO	3, 5, 7, 9, 11, 13, 15, 17, 19, 21, 23, 25, 27, 29, 31, 33, 35, 37, 39, 41, 43, 45, 47
CALLE TREBEDES	2, 4, 6, 8, 10, 12, 14
CALLE TRIATLON	1, 3, 5, 7, 9, 11
CALLE ULISES	1, 3, 5, 6, 7, 8, 9, 10, 11, 12, 13, 14, 15, 16, 17, 18, 19, 20, 22, 23, 25, 26, 27, 28, 29, 30, 31, 32, 33, 34, 36, 37, 39, 40, 41, 42, 43, 44, 45, 46, 47, 48, 50, 51, 53, 54, 55, 56, 57, 58, 59, 60, 61, 62, 64, 65, 67, 68, 69, 70, 71, 72, 73, 74, 75, 76, 78, 79, 81, 82, 83, 84, 85, 86, 87, 88, 89, 90, 92, 93, 95, 96, 97, 98, 100, 102
CALLE ULPIANO BLANCO	1, 2, 3, 4, 5, 6, 7, 8, 9, 10, 11, 12, 13, 14, 15, 16, 17, 18, 19, 20, 21, 22, 23, 24, 25, 26, 27, 28, 30, 31, 32, 33, 35, 37, 39, 43, 45, 47, 49, 51, 53, 55, 57, 59, 61, 63, 65, 67, 69, 71, 73, 75, 77, 79, 81
CALLE URBANO ORAD	1, 3, 5, 7, 9, 11, 13, 15
CALLE VELA	2
CALLE VERGEL	1, 2, 3, 4, 5, 6, 7, 8, 9, 10, 11, 12, 13, 14, 15, 16, 17, 18, 19, 20, 21, 22, 23, 24, 25, 26, 27, 29, 31, 33
CALLE VIAJEROS	1, 2, 3, 4, 5, 6, 7, 8, 9, 10, 11, 12, 13, 14, 15, 16, 17, 18, 19, 20, 21, 22, 23, 24, 25, 26, 27, 28, 29, 30, 31, 32, 33, 34, 35, 36, 37, 38, 39, 41, 43, 45, 47, 49, 51, 53, 55, 57, 59, 61, 63
CALLE VIENTO	1, 2, 3, 4, 5, 6, 7, 8, 9, 10, 11, 12, 13, 14, 15, 16, 17, 18, 19, 20, 21, 22, 23, 24, 26, 28, 30
CALLE VIETNAM	1, 4, 6
CALLE YAKARTA	2, 3, 4, 6, 7, 8, 10, 12, 14, 16, 18, 20, 22, 24, 26, 28, 30, 32, 34, 36, 38, 40
CALLE ZAPILLO	1, 2, 3, 5, 7, 8, 9
CALLE ZUMAQUE	1, 2, 3, 4, 5, 6, 7, 8, 9, 10, 11, 12, 13, 14, 15, 16, 17, 18, 19, 20, 21, 22, 23, 24, 25, 26, 27, 28, 29, 30, 31, 32, 33, 34, 35, 36, 37, 38, 39, 40, 41, 42, 43, 44, 45, 46, 47, 48, 49, 50, 51, 52
CAMINO HACIENDA DE LA TRINIDAD	1
CAMINO HACIENDA DEL HOYO	1, 2
CAMINO PUNTAL DE LA CARIDAD	1
CAMINO SEVILLA-CARMONA (ANTIGUO)	1, 2, 3, 4, 5, 6, 7, 8, 9, 10, 11
CARRETERA A-8008	2, 4, 6, 8

VIALES DE SEVILLA	
Nombre de vía	Rango de portales
CARRETERA MIRAFLORES (DE)	26
CARRETERA SE-3103	8, 10, 12, 14, 16, 18, 20, 22, 24
PASEO MIGUEL UNAMUNO	2, 4, 7, 8, 9, 11, 12, 13, 14, 15, 17
PLAZA ACOGIDA (LA)	1, 2
PLAZA ALBAICIN	1, 6
PLAZA ALQUITIRA	1, 2, 3, 4, 5, 6, 7, 8, 9, 10, 11, 12, 13, 14, 15, 16, 17, 18, 19, 20
PLAZA AMORIOS	1, 2, 3, 4
PLAZA AZAHIN	1, 2, 3, 4, 5, 6, 7, 8, 9, 10, 11, 12, 13, 14
PLAZA BIB RAMBLA	1, 2, 3, 4, 5, 6, 7, 8, 9
PLAZA COLLAO	1, 2, 3, 4, 5, 6, 7, 8, 9, 10, 11, 12, 13, 14
PLAZA EDEN	1, 2, 3, 4, 5, 6, 7, 8, 9, 10, 11, 12, 13, 14, 15, 16
PLAZA ENCINA DEL REY	1, 2, 3, 4, 5, 6, 7, 8, 9, 10, 11, 12, 13, 14
PLAZA FUENSANTA (LA)	1, 2, 3, 4, 5, 6, 7, 8, 9, 10, 11
PLAZA GOMILA	1, 2, 3, 4, 5, 6, 7, 8, 9, 10, 11, 12, 13, 14, 15, 16, 17, 18
PLAZA HERMANAS DE LA CRUZ	1
PLAZA LUCEROS (LOS)	1, 2, 3, 4, 5, 6, 7, 8, 9, 10, 11, 12, 13
PLAZA MAESTRO SANCHEZ ROSA	1
PLAZA MALAGUETA (LA)	1, 2, 3, 4, 5, 6, 7, 8, 9, 10, 11, 12, 13, 14
PLAZA MARIA PITA	5, 6, 7
PLAZA MAYOR	1, 2, 3, 4, 5
PLAZA MONJAS (LAS)	1, 2, 3, 4, 5, 6, 7, 8, 9, 10, 11, 12, 13, 14
PLAZA OBRADOIRO	1, 2, 3, 4, 5, 6, 7, 8, 9, 10, 11, 12, 13, 14, 15
PLAZA OLIMPIA	6, 16, 27, 35
PLAZA ORIENTE	1, 2, 3, 4, 5, 6, 7, 8, 9, 10, 11, 12, 13, 14
PLAZA REY AURELIO	4, 5, 6, 7, 8, 9, 10
PLAZA TENDILLAS (LAS)	1, 2, 3, 7, 8, 9, 10, 11, 12, 13, 14, 15, 16
PLAZA VIÑA (LA)	1, 2, 3, 4, 5, 6, 7
PLAZA ZOCODOVER	1, 2, 3, 4, 5, 6, 7, 8, 9, 10, 11, 12, 13
POLIGONO INDUSTRIAL AUTOPISTA C/C	1, 2, 3, 4, 5, 6, 7, 8, 9, 11, 13, 15
POLIGONO INDUSTRIAL AUTOPISTA C/D	2, 4, 6, 8, 10, 12, 14, 16, 18, 20
ROTONDA PALACIO CONGRESOS Y EXPOS	1, 2
URBANIZACION CIUDAD VERDE	1, 2, 3, 4, 5, 6, 7, 8, 9, 10, 11, 12, 13, 14, 15, 16, 17, 18, 19, 20, 21, 22, 23, 24, 25, 26, 27, 28, 29, 30, 31, 32, 42, 43, 44, 45, 46, 47, 48, 49, 50, 51, 52, 53, 54, 55, 56, 57, 58, 59, 60, 61, 62, 63, 64, 65, 66, 67, 68, 69, 70, 71, 72, 73, 74, 75, 76, 77, 78, 79, 80, 81, 82, 83, 84, 85, 86, 87, 88, 89, 90, 91, 92, 93, 94, 95, 96, 97, 98, 99, 100, 101, 102, 103, 104, 105, 106, 107, 108, 109, 110, 111, 112, 113, 114, 115, 116, 117, 118, 119, 120, 121, 122, 123, 124, 125, 126, 127, 128, 129, 130, 131, 132, 133, 134, 135, 136, 137, 138, 139, 140, 141, 142, 143, 144, 145, 146, 147, 148, 149, 150, 151, 152, 153, 154, 155, 156, 157, 158, 159, 160, 161, 162, 163, 164, 165, 166, 167, 168, 169, 170, 171, 172, 173, 174, 175, 176, 177, 178, 179, 180, 181, 182, 183, 184, 185, 186, 187, 188, 189, 190, 191, 192, 193, 194, 195, 196, 197, 198, 199, 200, 201, 202, 203, 204, 205, 206, 207, 208, 209, 210, 211, 212, 213, 214, 215, 216, 217, 218, 219, 220, 221, 222, 223, 224, 225, 226, 227, 228, 229, 230, 231, 232, 233, 234, 235, 236, 237, 238, 239, 240, 241, 242, 243, 253, 254, 255, 256, 257, 258, 259, 260, 261, 262, 263, 264, 265, 266, 267, 268, 269, 270, 271, 272, 273, 274, 275, 276, 277, 278, 279, 280, 281, 282, 283, 284, 285, 286, 287, 288, 289, 290, 291, 292, 293, 294, 295, 296, 297, 298, 299, 300, 301, 302, 303, 304, 305, 306, 307, 308, 309, 310, 311, 312, 313, 314, 315, 316, 317, 318, 319, 320, 321, 322, 323, 324, 325, 326, 327, 328, 329, 330, 331, 332, 333, 334, 335, 336, 337, 338, 339, 340, 341, 342, 343, 344, 345, 346, 347, 348, 349, 350, 351, 352, 353, 354, 355, 356, 357, 358, 359, 360, 361, 362, 363, 364, 365, 366, 367, 368, 369, 370, 371, 372, 373, 374, 375, 376, 377, 378, 379, 380, 381, 382, 383, 384, 385, 386, 387, 388, 389, 390, 391, 392, 393, 394, 395, 396, 397, 398, 399, 400, 401, 402, 403, 404, 405, 406, 407, 408, 409, 410, 411, 412, 413, 414, 415, 416, 417, 418, 419, 420, 421, 422
URBANIZACION GONDOLAS II (LAS)	1, 2, 3, 4, 5, 6, 7, 8, 9, 10

Junta de Andalucía	JUNTA DE ANDALUCÍA
	Consejería de Educación y
	Sevilla
	41004745 - Concepción de
	Estevarena
	INFORME DE VIALES DE SEVILLA
	NOMBRE NORMALIZADO: Sevilla_LB_05
	NOMBRE AREA DE INFLUENCIA: ZONA 5

CONSEJERÍA DE EDUCACIÓN Y DEPORTE

Áreas limítrofes:

Área de influencia limítrofe	Centros del área limítrofe
ZONA 3	41004526 - C.E.I.P. Carmen Benítez Plaza Carmen Benítez, 2 41004733 - C.E.I.P. Calvo Sotelo Calle Arroyo, 44 41004836 - C.E.I.P. Adriano Calle Maestras, s/n 41004848 - C.E.I.P. Hermanos Machado Avenida Pino Montano, s/n. Bda. San Diego 41005208 - C.D.P. Salesianos Santísima Trinidad Calle María Auxiliadora, 18 41006535 - C.D.P. Escuelas Profesionales de la Sagrada Familia - Patronato Vereda Calle Vereda Poco Aceite, 79. Bda. Valdezorras 41006559 - C.D.P. La Salle-Felipe Benito Calle San Juan de la Salle, 2 41006754 - C.D.P. San Juan Bosco Calle Venecia, 11-13-15 41006845 - C.E.I.P. Teodosio Calle Maestras, s/n 41008684 - C.D.P. Pino Montano Calle Salineros, s/n 41008866 - C.E.I.P. Valdés Leal Carretera Carmona, 47. San Nicolás 41009184 - E.I. Julio César Calle Esparteros, s/n. Bda. Pino Montano 41009411 - C.E.I.P. Baltasar de Alcázar Avenida 28 Febrero, s/n 41009524 - C.D.P. Nuestra Señora de Loreto Calle Manuel Vallejo, 6 41010654 - C.E.I.P. Pino Flores Calle Jara, s/n 41010666 - C.E.I.P. Mariana de Pineda Barriada Las Naciones, s/n 41601553 - C.E.I.P. Pablo Ruiz Picasso Calle Corral Barquillero, s/n 41601701 - C.E.I.P. Al-Ándalus Calle Arroyo, 109 41601838 - C.E.I.P. Ignacio Sánchez Mejías Calle Estrella Polar, 7 A

Área de influencia limítrofe	Centros del área limítrofe
	41602028 - C.E.I.P. Juan de Mairena Avenida de la Mujer Trabajadora, s/n 41602399 - C.E.I.P. Escritor Alfonso Grosso Calle Las Naciones, s/n 41602429 - C.E.I.P. María Zambrano Calle Estrella Sirio, 6. Pino Montano
ZONA 4	41004769 - C.E.I.P. San Ignacio de Loyola Calle Manolete, s/n. Polígono San Pablo-Barrio D 41004782 - C.E.I.P. San Juan de Ribera Calle Manuel Luna, 3. Políg. San Pablo, Barrio E 41004794 - C.E.I.P. San Pablo Plaza de la Toná, s/n 41006456 - C.D.P. San Agustín Calle Salto de Alvarado, 36 41006511 - C.D.P. Santo Ángel de la Guarda Calle Carabela la Niña, 7. Urb. Huarte nº 9 41009093 - C.E.I.P. Miguel Hernández Avenida Éfeso, 3. Polígono San Pablo, Barrio C 41602259 - C.E.I.P. Santa Clara Calle Fray Marcos de Niza, s/n
ZONA 6	41007527 - C.E.I.P. Carlos V Calle Camas, s/n. Bda. Torreblanca 41007539 - C.E.I.P. Tierno Galván Calle Torrellana, s/n 41007540 - C.E.I.P. Menéndez Pidal Calle Nogal, 1 41007552 - C.E.I.P. Vélez de Guevara Calle Torregrosa, s/n 41008453 - C.D.P. Santa María de los Reyes Calle Nogal, 1 41009548 - C.E.I.P. Príncipe de Asturias Calle Príncipe de Asturias, s/n
ZONA 7	41004563 - C.E.I.P. Victoria Díez Calle Candelón, 1 41004587 - C.E.I.P. Jorge Juan y Antonio Ulloa Calle Amor, s/n 41004599 - C.E.I.P. Juan XXIII Avenida Dña. Francisquita, s/n. Bda. Juan XXIII 41004605 - C.E.I.P. Pablo VI Calle La Revoltosa, 1. Bda. Juan XXIII 41004617 - C.E.I.P. Paulo Orosio

Área de influencia limítrofe	Centros del área limítrofe
	Calle Paulo Orosio, s/n
	41005919 - C.D.P. Escuelas Profesionales de la Sagrada Familia - Blanca Paloma
	Calle Cigüeña, 36-B
	41006316 - C.D.P. Pontífice Pablo VI
	Calle Juan Carvallo, s/n
	41006331 - C.D.P. Ruemy
	Calle Juan de Ledesma, 60
	41006341 - C.D.P. Ruiz Elías
	Calle Afán de Ribera, 121
	41006390 - C.D.P. Altair
	Calle Barbero de Sevilla, 1
	41007281 - C.E.I.P. Emilio Prados
	Calle Puerto de las Pedrizas, 1
	41007308 - C.E.I.P. Adriano del Valle
	Calle Azorín, s/n . Bda. de la Plata
	41008751 - C.E.I.P. La Candelaria
	Avenida San Juan de la Cruz, s/n
	41009378 - E.I. Toribio de Velasco
	Calle Diamantino García, 2-4
	41009391 - C.E.I.P. Valeriano Bécquer
	Calle Bollullos, s/n
	41009688 - C.E.I.P. San José de Palmete
	Barriada San José de Palmete, s/n
	41010149 - C.E.I.P. Juan de la Cueva
	Avenida Parque Amate, 14
	41601711 - C.E.I.P. Ntra. Sra. del Águila
	Calle Águila Marina, s/n