

INFORME DE VIALES DE BRENES

NOMBRE NORMALIZADO: Brenes_I_P_01

NOMBRE ÁREA DE INFLUENCIA: 41018_01

Centros del área:

41602508 - C.E.I.P. Miguel Hernández "La Cigüeña"

Viales incluidos en el área

VIALES DE BRENES	
Nombre de vía	Rango de portales
AVENIDA ANDALUCIA	1, 2, 3, 4, 5, 6, 7, 8, 9, 10, 11, 12, 13, 14, 15, 16, 17, 18, 19, 20, 21, 22, 23, 24, 25, 26, 27, 29, 30, 31, 32, 33, 34, 35, 36, 37, 38, 39, 40, 41, 42, 43, 44, 45, 46, 47, 48, 50, 52, 54, 56, 60, 62, 64, 66, 68, 70, 72, 74
AVENIDA SEVILLA	1, 2, 3, 4, 5, 6, 7, 8, 9, 10, 11, 12, 13, 14, 17, 18, 19, 21, 23, 25, 27, 29, 31, 33, 35, 37, 39, 41, 43, 45, 47, 49, 51, 53, 55, 57, 59
BARRIADA NUESTRA SEÑORA DEL ROSARIO	1, 2, 3, 4, 5, 6, 7, 8, 9, 10, 11, 12, 13, 14, 15, 16
CALLE A	14, 15, 16
CALLE A	4, 6, 8, 10
CALLE ALGABA (LA)	1, 2, 3, 4, 5, 6, 7, 8, 9, 10, 11, 12, 14, 15, 16, 17, 18, 19, 20, 21, 22, 24, 25, 26, 28, 30, 31, 32, 34, 36, 38, 40, 42, 44, 46, 48, 50, 52, 54
CALLE AMAPOLA	1, 2, 3, 4, 5, 6, 7
CALLE ANTONIO MARTINEZ NIÑO DE BRENES	1, 2, 3, 4, 5, 6, 7, 8, 9, 10, 11, 12, 13, 14, 15, 16, 17, 18, 19, 20, 21, 22, 23, 24, 25, 26, 27, 28, 29, 31
CALLE AZUCENA	2, 3, 4, 5, 6, 7, 8, 10, 12, 14, 16
CALLE B	8, 9, 10, 11, 12, 13
CALLE B	1, 2, 3, 4, 5, 6, 7, 8, 9, 10, 11, 12, 13, 14, 15, 16, 17, 19, 111
CALLE BETIS	2, 3, 4, 6, 8, 10
CALLE C	1, 2, 3, 5, 7, 9, 11, 13, 49
CALLE CABALLEROS DE LA LEGION	1, 2, 3, 4, 5, 6, 7, 8, 9, 10, 11, 12, 13, 14, 15, 16, 17, 18, 19, 20, 21, 22, 23, 24, 25, 26, 27, 28, 29, 30, 31, 32, 33, 34, 35, 36, 37, 38, 39, 40, 42, 50, 52, 54, 58
CALLE CABO MAQUEDA	1, 2, 3, 4, 5, 6, 7, 8, 9, 10, 11, 12, 13, 14, 15, 16, 17, 18, 19, 20, 21, 22, 23, 24, 25, 26, 27, 28, 29, 30, 31, 32, 33, 34, 35, 36, 37, 38, 40, 42, 44, 46, 48
CALLE CLAVEL	1, 2, 3, 4, 5, 6, 7, 8, 9, 10, 12, 14, 16
CALLE CUADRA Y GONZALEZ	29, 31, 33, 35, 37, 39, 41, 43, 45, 46, 47, 48, 49, 50, 51, 52, 53, 54, 55, 56, 57, 58, 59, 60, 61, 62, 63, 64, 66
CALLE D	1, 2, 3, 4, 6, 8, 10, 12, 14, 411
CALLE DIAMANTINO GARCIA	1, 2, 3, 4, 5, 6, 7, 8, 9, 10, 12, 13, 14, 15, 16, 17, 18, 19, 20, 21, 22, 23, 24, 25, 26, 27, 28, 29, 30, 31, 32, 33, 34, 35, 36, 37, 38, 39, 40, 41, 42, 43, 44, 45, 46, 47, 48, 49, 50, 51, 52, 53, 54, 55, 56, 57, 58, 59, 60, 61, 62, 63, 64, 65, 67, 68, 69, 71, 73, 75
CALLE DOCTOR FLEMING	1, 2, 3, 4, 5, 6, 7, 8, 9
CALLE DOLORES IBARRURI	2, 4, 6, 8, 10, 12, 14, 18, 20, 22, 24
CALLE E	1, 3, 5, 7, 9, 11, 13, 15
CALLE F	1, 2, 3, 5, 7, 9, 11, 13, 15, 17, 19, 21, 23
CALLE FRAY SERAFIN MADRID	1, 2, 3, 4, 5, 6, 7, 8, 9, 10, 11, 12, 13, 14, 15, 16, 17, 18, 19, 20, 21, 22, 23, 24, 25, 26, 27, 28, 29, 30, 31, 32, 33, 34, 35, 36, 37, 38, 39, 40, 41, 42, 43, 44, 45, 46, 47, 48, 49, 50, 51, 52, 53, 54, 55, 56, 57, 58, 59, 60, 61, 63, 65, 67, 69, 71
CALLE GARCIA DE LA HERRANZ	2, 4, 6, 8, 10
CALLE GRANADA	2, 3, 4, 5, 6, 7, 8, 9, 10, 11, 12, 13, 14, 15, 16, 17, 18, 19, 20, 21, 23, 25, 27, 29
CALLE HUELVA	1, 2, 3, 4, 5, 6, 7, 8, 9, 10, 11, 12, 13, 14, 15, 16, 17, 18, 19, 20, 22
CALLE HUERTA DE VEGA	1, 3, 5, 7, 9, 11, 13, 15, 17, 19, 21, 23, 25, 27, 29, 31, 33, 35
CALLE HUERTECILLO	4
CALLE ITALICA	2, 4, 6, 8, 10, 12
CALLE JAEN	1, 2, 3, 4, 5, 6, 7, 8, 9, 10, 11, 12, 13, 14, 15, 16, 17, 18, 19, 20, 21, 22
CALLE JOAQUIN TURINA	1, 2, 3, 4, 5, 6, 7, 8, 9, 10, 11, 12, 14, 15, 16, 17, 18, 19, 20, 21, 22, 23, 24, 25, 26, 27, 28, 29, 30, 31, 32, 33, 34, 35
CALLE JULIAN SANCHEZ PASTOR	1, 2, 3, 4, 5, 6, 7, 8, 9, 10, 11, 12, 13, 14, 15, 16, 17, 18, 19, 20, 21, 22, 23, 24, 25, 26, 27, 28, 29, 30, 31
CALLE LIRIO	1, 2, 3, 4, 5, 6, 7, 8, 9, 10, 11, 12, 13, 14, 16, 18, 20, 22, 26
CALLE MALAGA	2, 3, 4, 5, 6, 7, 8, 9, 11, 13, 15, 17, 19, 21, 23

INFORME DE VIALES DE BRENES

NOMBRE NORMALIZADO: Brenes_I_P_01

NOMBRE ÁREA DE INFLUENCIA: 41018_01

VIALES DE BRENES	
Nombre de vía	Rango de portales
CALLE MANUEL CABALLERO LEPE	1, 2, 3, 4, 5, 6, 7, 8, 9, 10, 11, 12, 13, 14, 15, 16, 17, 18, 19, 20, 21, 22, 24
CALLE MARCELINO CAMACHO	1, 2, 3, 4, 6, 8, 10, 12, 14, 16, 18, 20, 22, 24, 26, 28
CALLE MARGARITA	1, 2, 3, 4, 5, 6, 7, 8, 9, 10, 11, 12
CALLE MARQUES DE ESQUIVEL	1, 2, 3, 4, 5, 6, 7, 8, 9, 10, 11, 12, 13, 14, 15, 16, 17, 18, 19, 20, 21, 22, 23, 24, 25, 27, 29
CALLE MATEOS MUÑOZ	1, 2, 3, 4, 5, 6, 7, 8, 9, 10, 11, 12, 13, 14, 15, 16, 17, 18, 19, 20, 21, 22, 23, 24, 25, 26, 27, 28, 30, 32, 34, 36, 38
CALLE MORALES GOMEZ	2, 4, 6, 8, 10, 12, 14, 16, 18, 20, 22
CALLE NARANJO	1, 2, 3, 4, 5, 6, 7, 8, 9, 10, 11, 12, 13, 14, 15, 16, 17, 18, 20, 22
CALLE NICOLAS REDONDO	1, 2, 3, 4, 5, 6, 9, 11, 13, 15, 17, 19, 21, 23, 25, 27, 29, 31, 33, 35, 37, 39, 41, 43, 45, 47, 49, 51, 53, 55, 57, 59, 61, 63, 67
CALLE NUESTRA SEÑORA DEL ROSARIO	1, 2, 3, 4, 5, 6, 7, 8, 9, 10, 11, 12, 13, 14, 15, 16, 17, 18, 19, 20, 21, 22, 23, 24, 25, 26, 27, 28, 29, 30, 31, 33, 35, 36, 37, 38, 39, 40, 42, 44, 46
CALLE OTOÑO	1, 2, 3
CALLE PASEO DEL CARMEN	1, 2, 3, 4, 5, 6, 7, 8, 9, 10, 11, 12, 13, 14, 15, 16, 17, 18, 19, 20, 21, 22, 23, 24, 25, 26, 27, 28, 29, 30
CALLE PELAGATOS	1, 3, 5, 7, 9, 11, 13, 15, 17, 19, 21, 23, 25, 29, 31
CALLE PIO XII	1, 2, 3, 4, 5, 6, 7, 8, 9, 10, 11, 12, 13, 14, 15, 16, 17, 18, 19, 20, 21, 22, 23, 24, 25, 26, 27, 28, 29, 30, 31, 32, 33, 34, 35, 36, 38, 40, 42, 44, 46, 48, 50, 52, 54, 56, 58, 60, 62, 72, 74, 76, 78, 80, 82, 84, 86, 88, 90, 92, 94, 96, 98, 100, 102, 104, 106, 108, 110, 112, 114, 116, 118, 120, 122
CALLE PRIMAVERA	1, 2, 3, 4, 5, 6, 7, 8, 9, 10, 11, 12, 13
CALLE PUERTO DEL BARCO	1, 3, 5, 7, 9, 11, 13, 15, 17, 19, 21
CALLE RAFAEL ALBERTI	11, 13, 23, 25, 27, 29, 90, 92, 94, 96, 98, 100, 102, 104, 106, 108, 110, 112, 114
CALLE REAL	71, 73, 75, 77, 79, 81, 83, 85, 87, 89, 91, 93, 95, 97, 99, 101, 103, 105, 107, 109, 111, 113, 115, 117, 119, 121, 123, 124, 125, 126, 127, 128, 129, 130, 131, 132, 133, 134, 135, 136, 137, 138, 139, 140, 141, 142, 143, 144, 145, 146, 147, 148, 149, 150, 151, 152, 153, 154, 155, 156, 157, 158, 159, 160, 161, 162, 163, 164, 165, 166, 167, 168, 170, 172, 174, 176, 178, 180, 182, 186, 188, 190, 192, 194, 196, 198, 200, 202, 204, 206, 208
CALLE RESIDENCIAL SAN SEBASTIAN	1
CALLE ROSA	1, 2, 3, 4, 5, 6, 7, 8, 9, 10, 11, 12, 13, 14, 15, 16, 17
CALLE SALVADOR DALI	1, 2, 3, 4
CALLE SAN ANTONIO	1, 3, 5, 7, 9, 11, 13, 15, 17, 19, 21, 23, 25, 27
CALLE SAN SEBASTIAN	1, 2, 3, 4, 5, 6, 7, 8, 9, 10, 11, 12, 13, 14, 15, 16, 17, 18, 19, 20, 21, 22, 23, 24, 25, 26, 27, 28, 29, 30, 31, 32, 34, 36, 38, 40, 42, 44, 46, 48, 50, 52, 54, 56, 58, 60, 62
CALLE VICTOR TORRES	1, 2, 3, 4, 5, 6, 7, 8, 9, 10, 11, 12, 13, 14, 15, 16, 17, 18, 19, 20, 21, 22, 23, 24, 25, 26, 27, 28, 29, 31, 32, 33, 34, 35, 36, 37, 38, 39, 40, 41, 42, 43, 44, 45, 47, 49, 50, 51, 52, 53, 61, 63, 65, 67, 69, 71
CALLE VIRGEN DE LA CANDELARIA	1, 2, 3, 4, 5, 6, 7, 8, 9, 10, 11, 12, 13, 14, 15, 16, 17, 18, 20, 22, 24, 26, 28, 30, 32, 34
CALLE 28 DE FEBRERO	1, 2, 3, 4, 5, 6, 7, 8, 9, 10, 11, 12, 13, 14, 15, 16, 17, 18, 19, 20, 21, 22, 23, 24, 25, 26, 27, 28, 29, 30, 31, 32, 33, 35, 38, 40, 42, 44, 48, 50, 52, 54, 56, 58, 60, 66, 70
CALLEJON CUARTEL	2, 4
CAMINO BODEGON (EL)	1, 2, 3, 5, 7, 8, 9, 10, 11, 12, 15, 25, 34, 36, 38, 40, 42
CARRETERA RINCONADA (DE LA)	2, 4, 6, 8, 10, 12, 13, 14, 16, 18, 20, 22, 24, 26, 28, 36, 38, 40
PASEO CORDOBA DE	1, 2, 3, 4, 5, 6, 7, 8, 9, 10, 11, 12, 13, 14, 15, 16, 17, 18, 19, 20, 21, 22, 23, 24, 27, 29, 31, 33, 35, 37, 39, 41
PASEO JOSE FERNANDEZ VEGA	2, 4, 6, 8, 10, 12, 14, 16, 18, 20, 22, 24, 26, 28, 30, 32, 34, 36, 38, 40, 42, 44, 46, 48, 50, 52, 54, 56, 58, 60, 62, 64, 66, 68
POLIGONO GRAN PODER (DEL)	17, 18, 19, 20
TRAVESIA AVENIDA DE ANDALUCIA	1, 13
TRAVESIA CABALLEROS DE LA LEGION	1
TRAVESIA JOSE FERNANDEZ VEGA	59

SALIDA	41602508 - Miguel Hernández "La Cigüeña"
	2024/41602508/M0000000000023
	Fecha: 29/02/2024

INFORME DE VIALES DE BRENES

NOMBRE NORMALIZADO: Brenes_I_P_01

NOMBRE ÁREA DE INFLUENCIA: 41018_01

SALIDA	41602508 - Miguel Hernández "La Cigüeña"
	2024/41602508/M0000000000023
	Fecha: 29/02/2024

INFORME DE VIALES DE BRENES

NOMBRE NORMALIZADO: Brenes_I_P_01



NOMBRE ÁREA DE INFLUENCIA: 41018_01

Áreas limítrofes:

Área de influencia limítrofe	Centros del área limítrofe
41018_02	41000673 - C.E.I.P. Vicente Aleixandre Calle Santo Domingo Savio, s/n
41018_03	41008489 - C.E.I.P. Manuel de Falla Calle Velázquez, s/n

SALIDA	41602508 - Miguel Hernández "La Cigüeña"
	2024/41602508/M000000000023
	Fecha: 29/02/2024

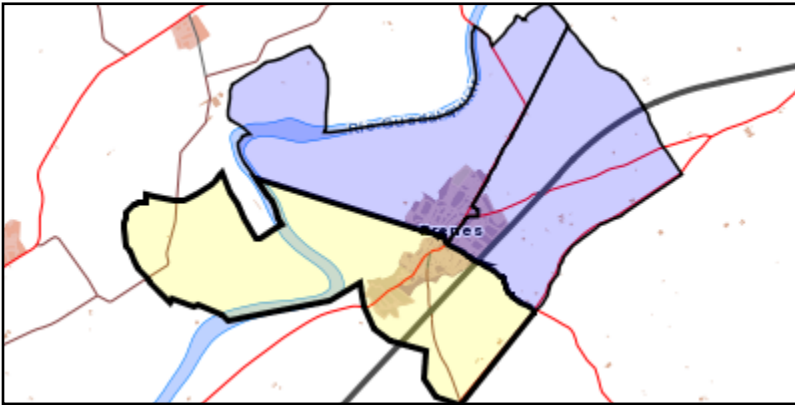
Brenes_I_P_01
 41018_01 (Segundo Cic. Infantil/Primaria)
 (1) 41602508 - C.E.I.P. Miguel Hernández "La Cigüeña"

Junta de Andalucía
 Consejería de Desarrollo Educativo
 y Formación Profesional



Leyenda

- Centros públicos
- Centros concertados

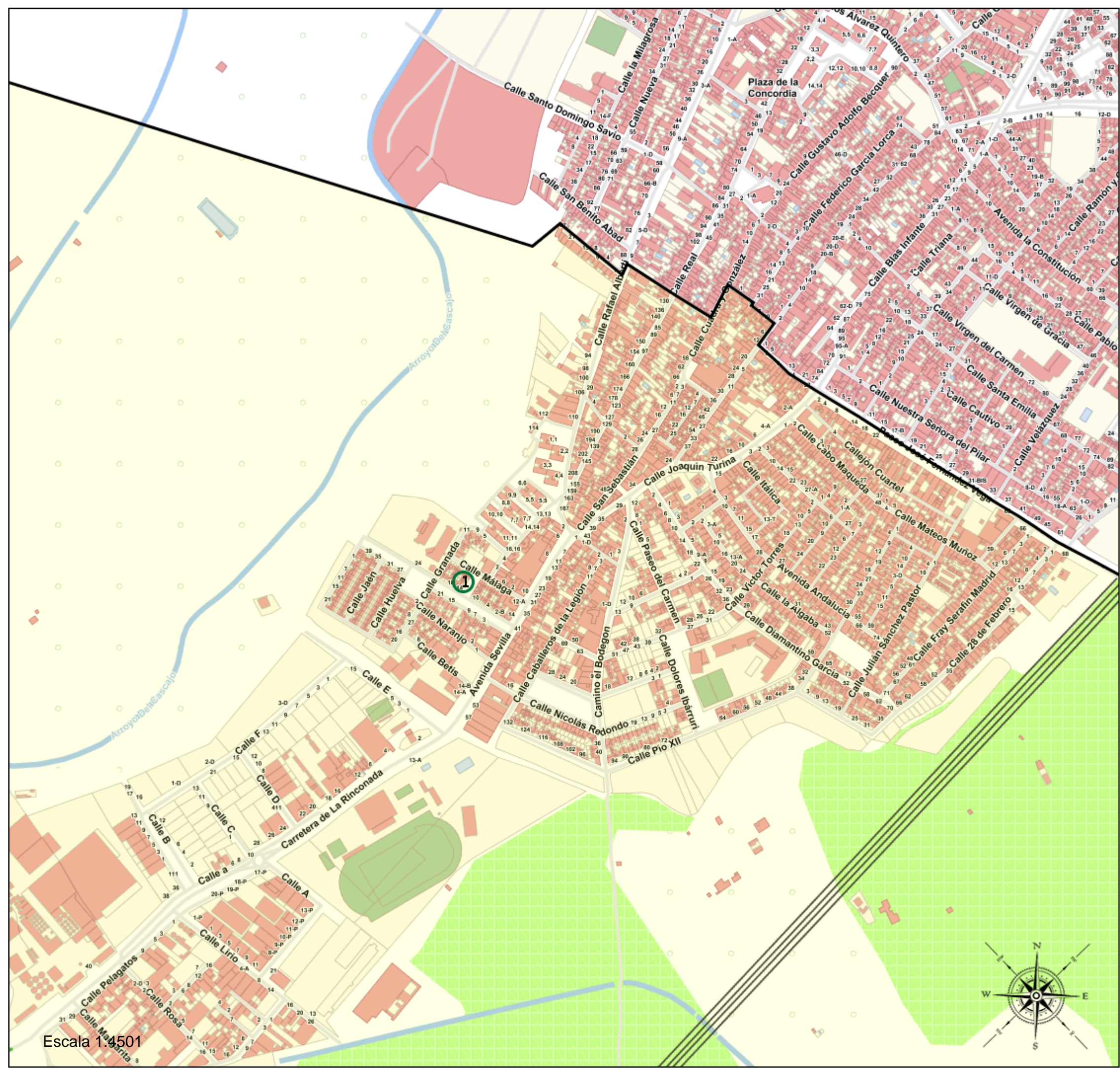

SALIDA	41602508 - Miguel Hernández "La Cigüeña"
	2024/41602508/M00000000023
	Fecha: 29/02/2024

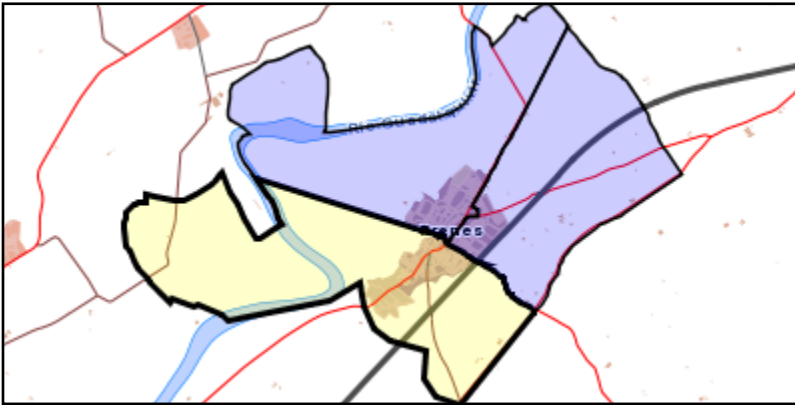
Brenes_I_P_01
 41018_01 (Segundo Cic. Infantil/Primaria)
 (1) 41602508 - C.E.I.P. Miguel Hernández "La Cigüeña"

Junta de Andalucía
 Consejería de Desarrollo Educativo y Formación Profesional

Leyenda

- Centros públicos
- Centros concertados

