

# Concierto de Aranjuez

Maestro Rodríguez

Adagio cantabile

Flute

Am Dm

Piano defec. Solo y Rubato

F E7 Am

15 Flautas

Am Dm

22 Flautas

F E7 Am

29 Flautas

Am Dm F

Piano defec

36 Flautas

Am B

43 Flautas

Em F Dm Am

50 Flautas

Dm E7 Am F Am

# CUENTAME

Flauta dulce

Flute

7

13

19

25

Arreglos y armonización  
J.A.Esmerado

# FERNANDO

ABBA

Dulce Soprano

♩ = 96

1 C C Am

2 3 4 5

6 Dm G

7 8 9 10

11 C G f G F C

12 13 14 15 16

17 G F G C Am

18 19 20 21

22 Dm G F G F C

23 24 25 26 27

28

# Greensleaves

TRADITIONAL

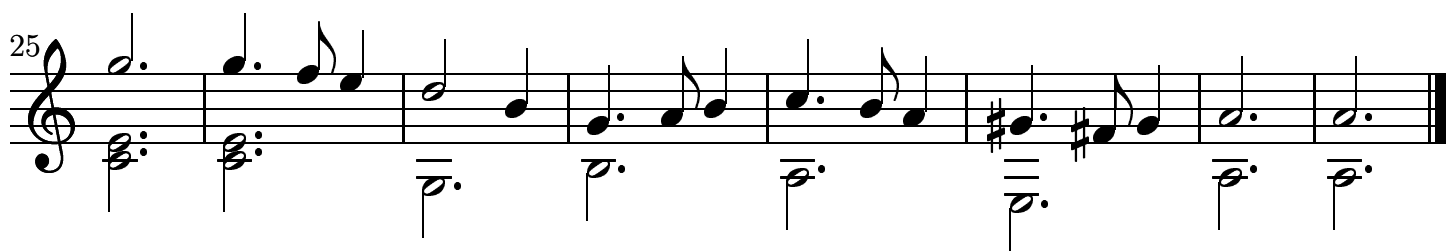
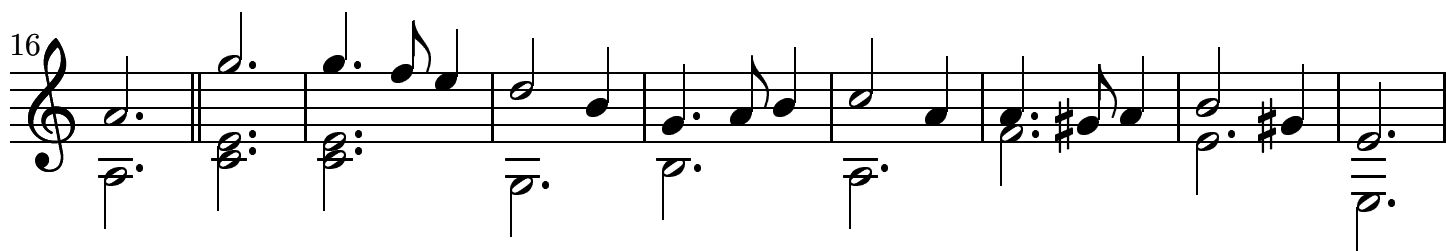
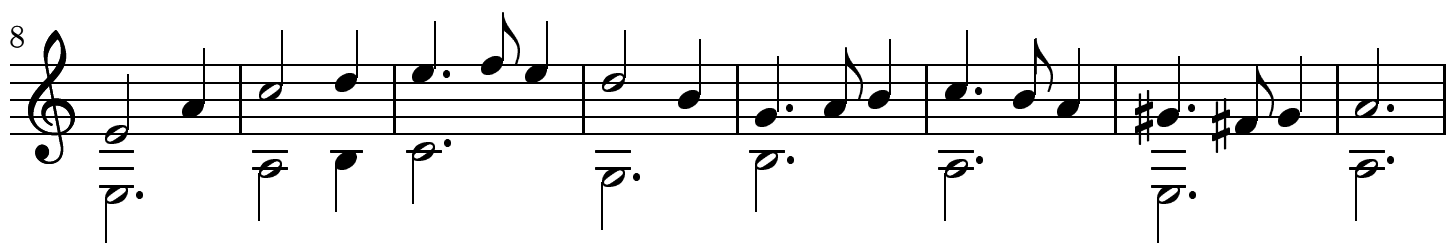
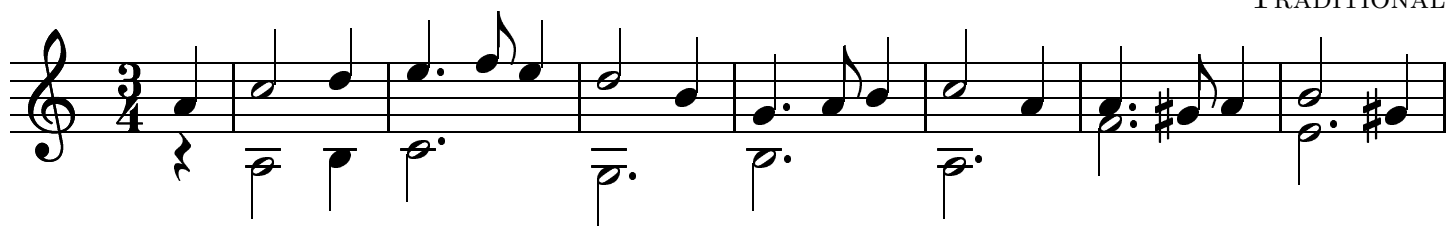

# Himno del Sevilla

Arrebatato

Flauta

Voz

$\text{♩} = 56$

Palmas

Oh oh oh oh

Simile

Fl.

Em Simile

Bm

C

oh oh oh oh

Fl.

Am

D7

G

oh oh oh oh

Cuen tan las len guas an

Fl.

D

Em

D

ti guas

Queun ca tor ce deoc tu bre na ciò una ilu cion

# Himno del Sevilla

24

Fl. 

G  B  Em  C 

24

su ma dre fué Se vi lla y le pres to su nom bre Y par ra de fen der lo le

30

Fl. 

Am6  B  G  D 

30

dió una a fi ción E jem plo de se vi lla ní a

36

Fl. 

Em  D  G 

36

Fa mi lia ro jay blan ca del San chez Piz juan Un co ra zón que la te gri

42

Fl. 

B  Em  C  Am6  B 

42

tan do Se vi lla Lle van do lo en vo lan das por siem pre a ga nar

48

Fl. 

G  D  Am 

48

- Es por e so que hoy vuel voa ver te - se vi llis ta se -

54

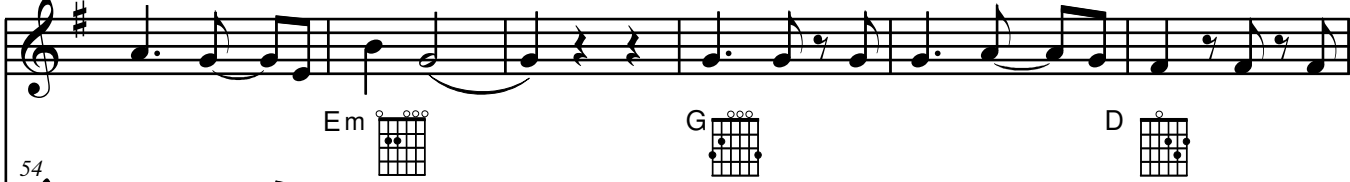
Fl. 

54

Fl. 

rehas ta - la muer te la Gi ral da pre su me or gu llo sa de

60

Fl. 

60

Fl. 

ver al se vi lla en \_ el San Chez Piz juan \_ y Se

65

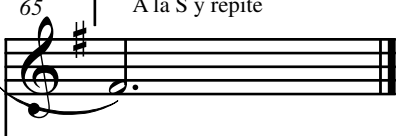
Fl. 

65

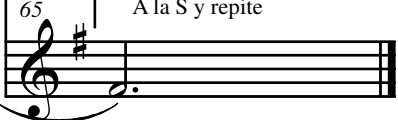
Fl. 

Verso I Dicen que nunca se rinden  
 y el arte de su fútbol no tiene rival  
 más de cien años lleva mi equipo luchando  
 y abanderando el nombre de nuestra ciudad.  
 Del Compás 16 al 31 y sigue la letra primera.

# The House of the Rising Sun

Flauta

Adagio

Chords: Dm, F, G, B $\flat$ , Dm, A, Dm, A, Dm, F, G, B $\flat$ , Dm, F, A, Dm, F, G, B $\flat$ , Dm, A, Dm, Dm, A, Dm.

Measure numbers: 6, 12, 19, 25, 30.

Tempo: Adagio.

# La mañana

Edwar Grieg

**Chords:**  
C:   
Am:   
E:   
G:   
Dm:   
Em:   
F:   
FM7:

Solo flauta

Solo piano

Flute

*p*

Cuerdas

Piano

Flauta 1°

Flauta 1° y 2°

Tutti de flautas

*f*

*ff*

*p*

32

*mp*

*pp*

39

*ff*

46

*mp*  
*p*

*mf*

*pp*

# Marcha Triunfal de Aida

G. Verdi

♩ = 120

D7

Flute

# Memory

LLOYD WEBBER

Expresivo ♩ = 50

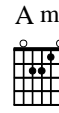
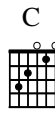
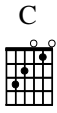

Flute

Flauta

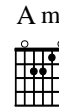
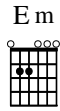

7

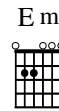
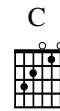
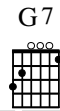
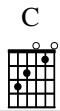
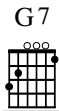

15

1ª VEZ

2ª VEZ

Piano

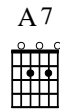
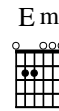
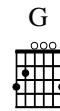
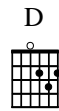
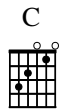
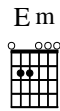
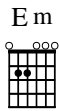

23

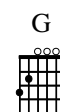
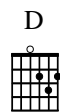
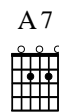
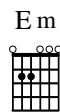
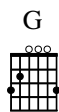
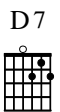

31

D.S. al O

Flauta

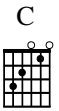

39

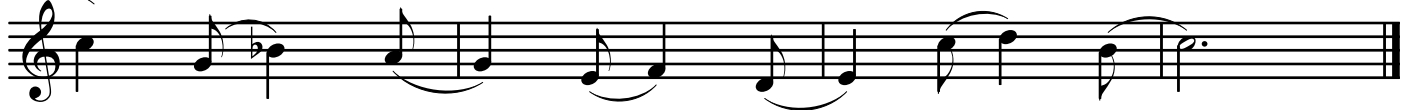

# El rio de la luna

Henry Mancini

Moderato  
Expresivo

# No llores por mi Argentina

Lloyd Webber

Moderato  $\text{♩} = 72$

Flute

Piano / Cuerdas

Flautas

*mp*

*mf*

*f*

*mp*

*p*

7

13

19

25

31

37

42

1<sup>a</sup> Vez

2<sup>o</sup> Vez

C

F

G7

C

A m

D

E7

G

D7

C

C

F

G7

C

C

A m

D7

G

D7

G

C

G

A m

C7

F

FM7

FM7

C

# Piratas del Caribe

H. Zimmer

A m

Moderato (♩ = c. 108)

Vivo (M.M. ♩ = c. 160)

Flute

*f* *mp*

5

F G A m

12

D m F A m F A m G

1º Vez

*mf*

19

G A m

2º Vez

*f*

26

A m F E7 A m G A m

*ff*

34

G A m G C G C

Dedicado a los "piratillas" de 1º ESO

42

G F G A m G C F

50

D m F G A m G C F C G

58

A m G A m F C G

65

F G A m

# ROMEO Y JULIETA

Nino Rota

Dulce Soprano

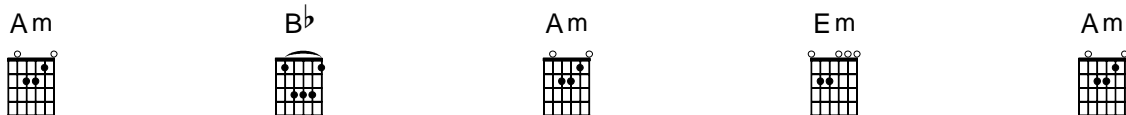
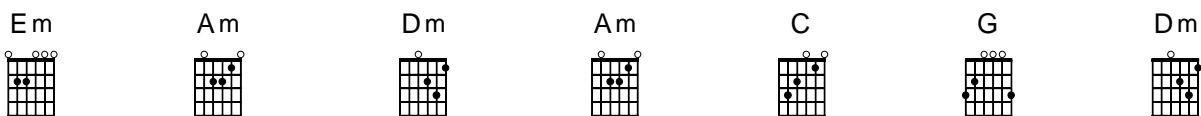
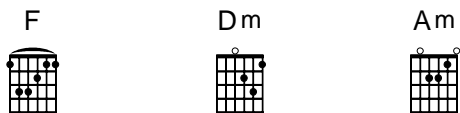

*a D.C.*

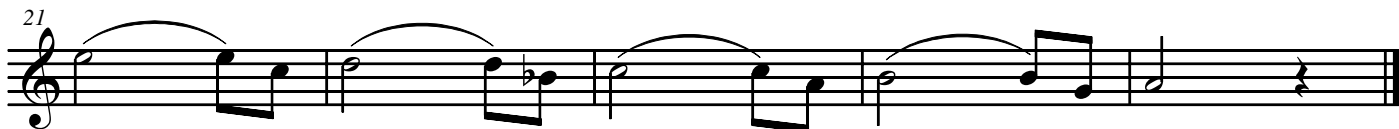

# SALVE ROCIERA

C Arreglos J.A.Esmerado

ta Dulce Soprano

Dios te sal ve Ma

Tambor de madera

simile

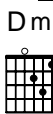

F. Dl. S.

rí a del Ro ci o Se ño ra Lu na y

Tmb. mad.

F C G C

F. Dl. S.

Sol Nor tey guí a y Pas to ra ce ñes tial

Tmb. mad.

C

F. Dl. S.

O lé - O lé o le o le o le simil

Tmb. mad.

2

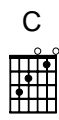
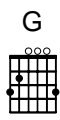

SALVE ROCIERA

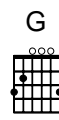

F. Dl. S.

27

Al Ro ci o yo quie ro vol ver a can

Tmb. mad.

27

F. Dl. S.

33

tar a la Vir gen con fé con un o lé o le o le o le Simil

Tmb. mad.

33

F. Dl. S.

38

*D.C. al Fine*

Tmb. mad.

38

*D.C. al Fine*

# We Are the Champions

The Queen

Flauta canto

I've paid my dues, time af ter time.

7 I've done my Sen tence 3 but com

13 mit ted no - crime and bad mis takes

19 I've made a few

25 I've had my share of sand Kicked in my face but I've come through

31 on and on and on and on

37 We are the cham pions my friend

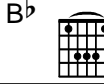

43 and we'll keep on fight ing till the

Defec Piano

## We Are the Champions

49  Defec. Piano 

end We

55   

are the cham pions We are the cham

61   

pions No time for loos ers 'cause we

67    

are the cham pions - of the World -

73  

- Defect. piano Repite a D.C.

Verso II I've taken my bows  
 And my curtain calls  
 You brought me fame and fortune  
 and everything that goes with it  
 I thank you all  
 But it's been no bed of rose  
 No pleasure cruise  
 I consider it a challengen before the whole human race  
 And I ain't gonna lose