

Clocks

Coldplay

Chris Martin
Arr.: Olalla Ruiz

Xilófono

Vibráfono

Marimba

Batería

5 **A**

Xil.

Vib.

Mrm.

Bat.

10 **B**

Xil.

Vib.

Mrm.

Bat.

15

Xil.

Vib.

Mrm.

Bat.

20

Xil.

Vib.

Mrm.

Bat.

25

Xil.

Vib.

Mrm.

Bat.

C

30

Xil.

Vib.

Mrm.

Bat.

35

Xil.

Vib.

Mrm.

Bat.

40

Xil.

Vib.

Mrm.

Bat.

45

Xil. *f*

Vib. *f*

Mrm. *f*

Bat.

50

Xil. *p*

Vib. *dim.* *p*

Mrm. *dim.* *p*

Bat. *p*

Xilófono

Clocks

Coldplay

Chris Martin
Arr.: Olalla Ruiz

1

f

4

A

7

11

B

f

15

f

21

f

27

C

Vibráfono

Clocks

Coldplay

Chris Martin
Arr.: Olalla Ruiz

28

C

33

D

f

38

41

f

44

f

47

f

50

dim.-----

p

Marimba

Clocks

Coldplay

Chris Martin
Arr.: Olalla Ruiz

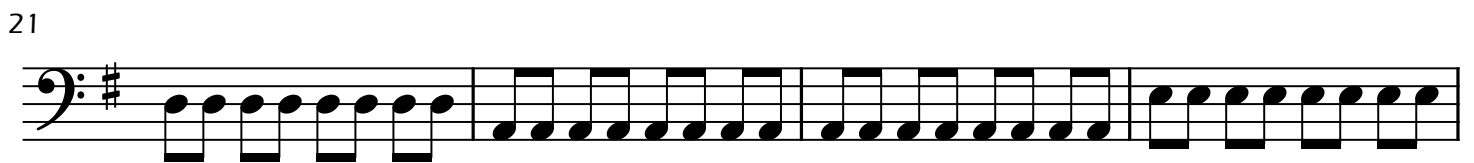
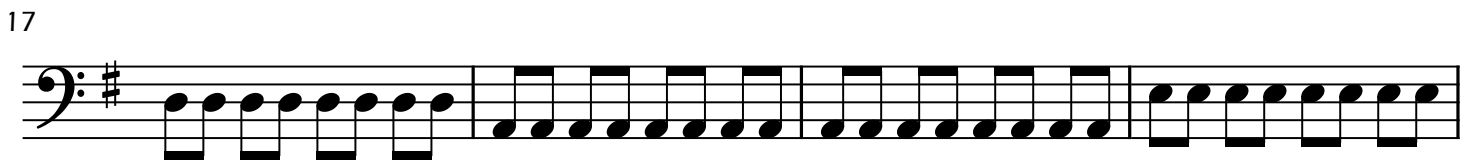
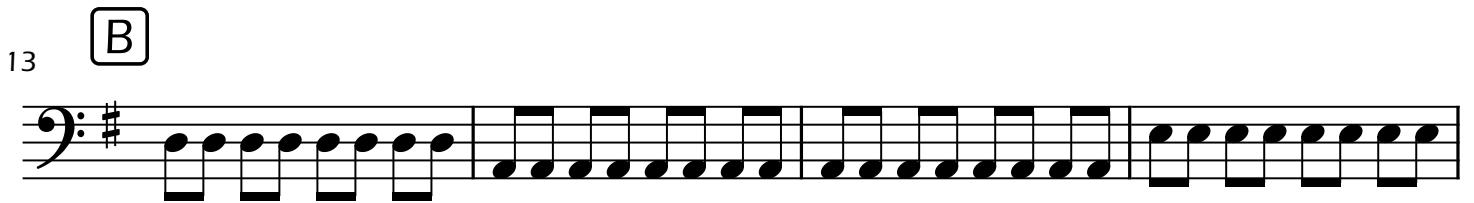
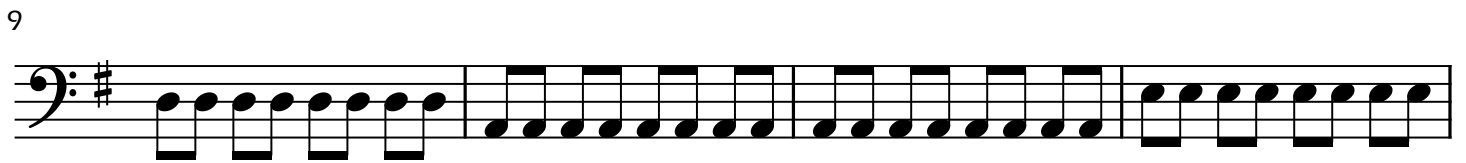
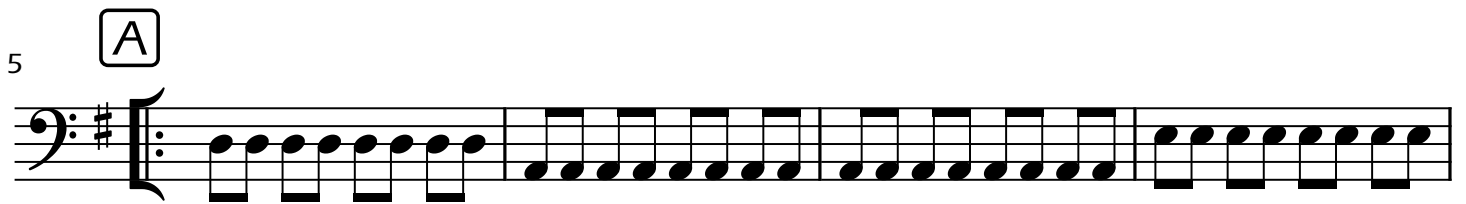
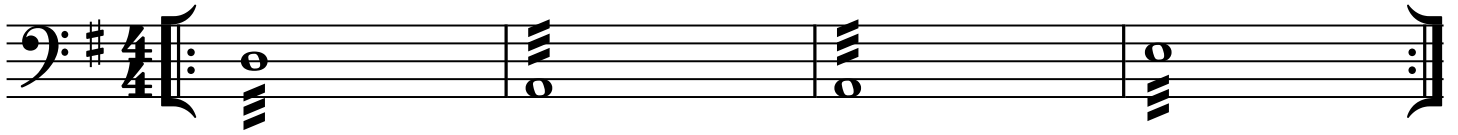

25

29

C

33

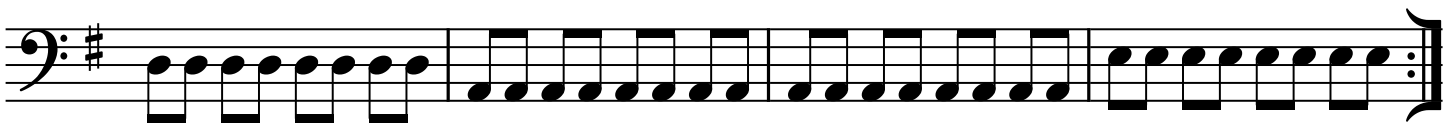

37

D

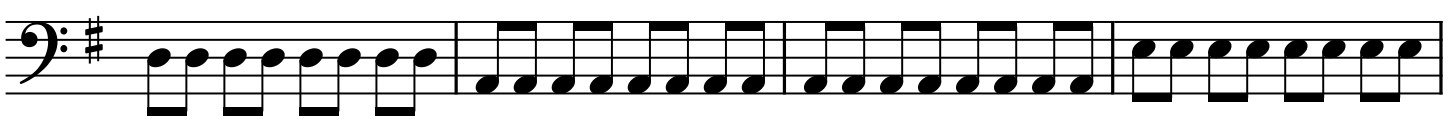

41

46

Batería

Clocks

Coldplay

Chris Martin
Arr.: Olalla Ruiz

4

A

9

B

15

21

27

C

33

D

38

44

7

p