

9 B

12 C

15

Xil.
Vib.
Mrm. 1
Mrm. 2
Bat.

18

Xil.
Vib.
Mrm. 1
Mrm. 2
Bat.

21 D

Xil.

Vib.

Mrm. 1

Mrm. 2

Bat.

25

Xil.

Vib.

Mrm. 1

Mrm. 2

Bat.

E

29

Xil.

Vib.

Mrm. 1

Mrm. 2

Bat.

f

f

f

mf

mf

33

Xil.

Vib.

Mrm. 1

Mrm. 2

Bat.

37

40

43

Xil.

Vib.

Mrm. 1

Mrm. 2

Bat.

G

mf

f

mp

mp

46

Xil.

Vib.

Mrm. 1

Mrm. 2

Bat.

49

Xil.

Vib.

Mrm. 1

Mrm. 2

Bat.

52

Xil.

Vib.

Mrm. 1

Mrm. 2

Bat.

56 H

60

64

Xil.

Vib.

Mrm. 1

Mrm. 2

Bat.

68

Xil.

Vib.

Mrm. 1

Mrm. 2

Bat.

I

Gradually Faster

mf

Gradually Faster

Gradually Faster

mf

Gradually Faster

mf

Gradually Faster

mp

74 $\text{♩} = 105$

Xil. $\text{♩} = 105$

Vib. f

Mrm. 1

Mrm. 2

Bat.

80 $\text{♩} = 110$ $\text{♩} = 115$

Xil. $\text{♩} = 110$ $\text{♩} = 115$

Vib.

Mrm. 1

Mrm. 2

Bat.

J

♩ = 120

86

92

96 K

100

104

Xil.
Vib.
Mrm. 1
Mrm. 2
Bat.

108

Xil.
Vib.
Mrm. 1
Mrm. 2
Bat.

Xilófono

COME ON EILEEN

Dexys Midnight Runners

Rowland/Paterson/Adams

Arr.: Olalla Ruiz

♩ = 60 3 ♩ = 100

A

mf

B

f

C

mf

D

E

f

F

f

G

f

mf

54 H

f

61

68

70 I *Gradually Faster*

mf

76

84 J

92 K

f

99

106

Vibráfono

COME ON EILEEN

Dexys Midnight Runners

Rowland/Paterson/Adams

Arr.: Olalla Ruiz

Section A: $\text{♩} = 60$, *f*, 8/8 time signature.

Section B: $\text{♩} = 100$, *mf*, 4/4 time signature.

Section C: *f*, 4/4 time signature.

Section D: 4/4 time signature.

Section E: 2/4 time signature.

Section F: 4/4 time signature.

Section G: *f*, 4/4 time signature.

49

56

H

62

67

72

I Gradually Faster

4

f

3

3

80

86

J

2

96

K

f

101

105

Marimba 1

COME ON EILEEN

Dexys Midnight Runners

Rowland/Paterson/Adams

Arr.: Olalla Ruiz

50

57

[H]

62

67

72

[I] Gradually Faster

79

88

[J]

96

[K]

102

108

Marimba 2

COME ON EILEEN

Dexys Midnight Runners

Rowland/Paterson/Adams

Arr.: Olalla Ruiz

A

$\text{♩} = 60$

$\text{♩} = 100$

7

B

11

C

15

20

D

26

30

E

35

41

F

G

46

51

56

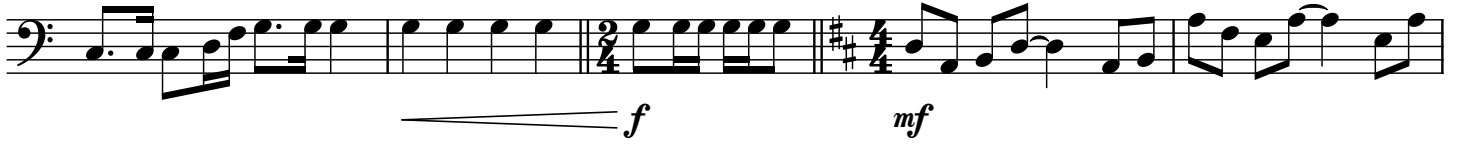

61

66

72 I Gradually Faster

80

86

92

98

103

108

Bateria

COME ON EILEEN

Dexys Midnight Runners

Rowland/Paterson/Adams

Arr.: Olalla Ruiz

♩ = 60 3/8 ♩ = 100 4/4

A

mp

B

C

D

E

mf

F

mp

44 G

48

52

56 H

61 *mf*

67 I Gradually Faster

75 *mp*

85 J

95 K

100 *mf*

106